



SYRACUSE DIVISION
PLANS FOR
REHABILITATION
OF THE
I-90 WB BRIDGE OVER CAYUGA-SENECA CANAL
AND INTERCHANGE 41 BRIDGE OVER I-90
AT
MILEPOSTS 313.82 & 320.41
IN
SENECA COUNTY

TAS 24-16B D214970

50 SHEETS BINS 4435021 & 5510440

TYPE OF CONSTRUCTION:

BIN 4435021 AT MP 313.82: BRIDGE JOINT REHABILITATION
BIN 5510440 AT MP 320.41: DECK REPLACEMENT OF SPAN 2 AND SPAN 3 AND BRIDGE JOINT REHABILITATION

STANDARD SHEETS:

THE LATEST REVISIONS OF THE STANDARD SHEETS MAINTAINED BY NYS DOT, WHICH ARE CURRENT AS OF THE STANDARD SPECIFICATIONS ADOPTION DATE SHOWN ON THE PROPOSAL COVER SHALL BE CONSIDERED TO BE IN EFFECT. ALL PAY ITEMS AND WORK CONTAINED IN THE CONTRACT AND ANY ADDITIONAL PAY ITEMS AND WORK ENCOUNTERED DURING THE COURSE OF THE CONTRACT SHALL BE SUBJECT TO THE APPLICABLE STANDARD SHEET(S) UNLESS OTHERWISE SPECIFIED IN THE CONTRACT DOCUMENTS.

THE LATEST REVISIONS OF THE NYSTA STANDARD SHEETS MAINTAINED BY THE AUTHORITY, WHICH ARE CURRENT ON THE DATE OF ADVERTISEMENT FOR BIDS, SHALL BE CONSIDERED TO BE IN EFFECT. ALL PAY ITEMS AND WORK CONTAINED IN THE CONTRACT AND ANY ADDITIONAL PAY ITEMS AND WORK ENCOUNTERED DURING THE COURSE OF THE CONTRACT SHALL BE SUBJECT TO THE APPLICABLE STANDARD SHEET(S) LISTED ON DWG. SS-1 UNLESS OTHERWISE SPECIFIED IN THE CONTRACT DOCUMENTS

BRIDGE MAINTENANCE GUIDELINES

UPON COMPLETION OF THIS PROJECT, THE BRIDGE STRUCTURES REPAIRED, REHABILITATED OR RECONSTRUCTED HEREUNDER SHALL BE MAINTAINED IN ACCORDANCE WITH THE CURRENT AASHTO MANUAL FOR BRIDGE MAINTENANCE, AND THE NEW YORK STATE THRUWAY AUTHORITY MAINTENANCE DIRECTIVES: BRIDGE MANAGEMENT PROGRAM MD 05-16, BRIDGE MANAGEMENT ACTIVITIES MD 05-3, AND BRIDGE INSPECTION PROGRAM MD 95-5.

SPECIAL MAINTENANCE REQUIREMENTS: NONE

NOTES:

ALL WORK CONTEMPLATED UNDER THIS CONTRACT IS TO BE COVERED BY AND IN CONFORMITY WITH THE STANDARD SPECIFICATIONS (US CUSTOMARY) REFERENCED IN THE CONTRACT "PROPOSAL" EXCEPT AS MODIFIED BY THESE PLANS OR CHANGES SET FORTH IN THE CONTRACT "PROPOSAL".

MAINTENANCE JURISDICTION

100% MUNICIPALITY

N/A

100% AUTHORITY

ALL BRIDGE AND ROADWAY ELEMENTS

LOAD RATING TABLE FOR BIN 5510440 AT MP 320.41

CONTROLLING MEMBER	INVENTORY LOAD RATING	OPERATING LOAD RATING
SPAN 2 (LFR) EXTERIOR STRINGER	HS 29 (53 TONS US)	HS 49 (89 TONS US)
SPAN 3 (LFR) EXTERIOR STRINGER	HS 28 (51 TONS US)	HS 47 (84 TONS US)
SPAN 2 (LRFR) EXTERIOR STRINGER	1.35	1.75
SPAN 3 (LRFR) EXTERIOR STRINGER	1.23	1.59

HL-93 LIVE LOADING, LRFR AND HS 20 LIVE LOADING, LFR. INCLUDES FUTURE WEARING COURSE OF 0.020 ksf.

	PROJECT LIMITS		CONTRACT LIMITS	
	FROM STA.	TO STA.	FROM MP	TO MP
MAINLINE I-90 WESTBOUND	600+95	607+25	313.82	313.82
INTERCHANGE 41 RAMP	N 18+80	N 21+25	320.41	320.41

UDIG NEW YORK
UNDERGROUND FACILITIES PROTECTION ORGANIZATION
CALL 811

PREPARED AND RECOMMENDED BY:

Christopher Sichak
ERDMAN ANTHONY ASSOCIATES
CHRISTOPHER SICHAK, P.E.
NYS LICENSE NUMBER - 084524
DATE 2/2/2024
ERDMAN ANTHONY



FILE NAME = N:\19710-03-Join\DeckDrawings\ConstrPlan\Cover Index\B7541_cph_cvr.dgn
DATE/TIME = 2/2/2024 11:44:23 AM
USER = L.indot

REVIEWED BY:

PROJECT MANAGER:

BUREAU DIRECTOR:

CONTRACTOR'S NAME:
AWARD DATE:
COMPLETION DATE:
FINAL ACCEPTANCE DATE:
INSPECTION FIRM'S NAME:
RESIDENT ENG./EIC:
FINAL COST TOTAL:

FISCAL SHARE	COST(S)

INSPECTION FIRM CONSULTANT STAMP:

RECOMMENDED BY: *Chris Witt*
DIRECTOR, OFFICE OF DESIGN DATE 2/9/24

RECOMMENDED BY: *Michelle Kosby*
DATE 2/12/24 TRAFFIC ENGINEER

RECOMMENDED BY: *Charles Whetstone*
DATE 02/12/24 DIRECTOR, OFFICE OF CONSTRUCTION MANAGEMENT

RECOMMENDED BY: *Jim K...*
DATE 2/12/24 DIRECTOR OF MAINTENANCE AND OPERATIONS

APPROVED BY: *[Signature]*
DATE 2/15/24 CHIEF ENGINEER

FILE NAME = N:\19710-03-Join\Deck\Drawings\Cons\Plan\Cover Index\B7541.cph.ind.dgn
 DATE/TIME = 2/14/2024 11:49:05 AM
 USER = L.LINDO

DESIGNED BY: P. PRESUTTI
 CHECKED BY: B. HYDE
 DRAFTED BY: S. BEAMAN
 CHECKED BY: T. LINDO

ALIGNMENT		TOPOGRAPHY (MISCELLANEOUS)		UTILITIES	
ABBR.	DESCRIPTION	ABBR.	DESCRIPTION	ABBR.	DESCRIPTION
AH	AHEAD	ABUT	ABUTMENT	E	ELECTRIC
AZ	AZIMUTH	AOBE	AS ORDERED BY ENGINEER	EMH	ELECTRIC MANHOLE
BK	BACK	ASPH	ASPHALT	G	GAS
B	BASELINE	BDY	BOUNDARY	GP	GUY POLE
BRC	BEARING	BLDG	BUILDING	GSB	GAS SERVICE BOX (HOUSE LINE)
C	CENTERLINE	BM	BENCH MARK	GV	GAS VALVE (MAIN LINE)
CS	CURVE TO SPIRAL	CC	CENTER TO CENTER	HYD	HYDRANT
e	SUPERELEVATION RATE (CROSS SLOPE)	CONC	CONCRETE	LP	LIGHT POLE
EQ	EQUALITY	CONST	CONSTRUCTION	LPG	LOW PRESSURE GAS
EXT	EXTERNAL	CR	COUNTY ROAD	PP	POWER POLE
HCL	HORIZONTAL CONTROL LINE	D	DEED DISTANCE	SA	SANITARY SEWER
HSD	HEADLIGHT SIGHT DISTANCE	DM	DIRECT MEASUREMENT	SMH	SANITARY MANHOLE
L	LENGTH OF CIRCULAR CURVE	DWY	DRIVEWAY	ST	STORM SEWER
LS	LENGTH OF SPIRAL	EP	EDGE OF PAVEMENT	T	TELEPHONE
LVC	LENGTH OF VERTICAL CURVE	ES	EDGE OF SHOULDER	TCB	TRAFFIC CONTROL BOX
E	CENTER CORRECTION OF VERTICAL CURVE	FEE	FEE ACQUISITION	TELBOX	TELEPHONE BOX
M	MAIN LINE	FEE WO/A	FEE ACQUISITION WITHOUT ACCESS	TEL P	TELEPHONE POLE
PC	POINT OF CURVATURE	FP	FENCE POST	TMH	TELEPHONE MANHOLE
PI	POINT OF INTERSECTION	FD	FOUNDATION	CTV	CABLE TELEVISION
POL	POINT ON LINE	FL	FENCE LINE	W	WATER
PSD	PASSING SIGHT DISTANCE	GAR	GARAGE	WSB	WATER SERVICE BOX (HOUSE LINE)
PT	POINT OF TANGENT	GR	GRAVEL	WV	WATER VALVE (MAIN LINE)
PVC	POINT OF VERTICAL CURVE	HO	HOUSE	SUBSURFACE EXPLORATION	
PVI	POINT OF VERTICAL INTERSECTION	HWY	HIGHWAY		
PVT	POINT OF VERTICAL TANGENT	IP	IRON PIN OR IRON PIPE	ABBR.	DESCRIPTION
R	RADIUS	MB	MAILBOX	REPLACE ABBREVIATION "AB" WITH:	
SC	SPIRAL TO CURVE	MON	MONUMENT	AH	HAND AUGER
SSD	STOPPING SIGHT DISTANCE	N&W	NAIL AND WASHER	CP	CONE PENETROMETER
ST	SPIRAL TO TANGENT	OG	ORIGINAL GROUND	DA	2 1/4 INCHES CASED DRILL HOLE
STA	STATION	O/H	OVERHEAD	DM	DRILLING MUD
T	TANGENT LENGTH	P	PARCEL	DN	4 INCHES CASED DRILL HOLE
TGL	THEORETICAL GRADE LINE	PAV'T	PAVEMENT	FH	HOLLOW FLIGHT AUGER
TS	TANGENT TO SPIRAL	PE	PERMANENT EASEMENT	PA	POWER AUGER
VC	VERTICAL CURVE	PED POLE	PEDESTRIAN POLE	PH	PROBE
TOPOGRAPHY (DRAINAGE)		R	PROPERTY LINE	PT	PERCOLATION TEST HOLE
		POR	PORCH	RP	1 INCH SAMPLER (RETRACTABLE PLUG)
BB	BOTTOM OF BANK (STREAM)	RR	RAILROAD	TO BE DEFINED AT THE TIME OF EXPLORATION	
BC	BOTTOM OF CURB	RTE	ROUTE	SP	SEISMIC POINT
BO	BOTTOM OF OPENING	ROW	RIGHT OF WAY	TP	TEST PIT
CAP	CORRUGATED ALUMINUM PIPE	RW	RETAINING WALL	ABBREVIATION "C" IN CATEGORIES: DA, DM, DN, AND FH WITH:	
CAP	CORRUGATED ALUMINUM PIPE	SH	STATE HIGHWAY	B	BRIDGE
CB	CATCH BASIN	SHLDR	SHOULDER	C	CUT
CIP	CAST IRON PIPE	SPK	SPIKE	D	DAM
C STRM	CENTERLINE OF STREAM	ST	STREET	F	FILL
CMP	CORRUGATED METAL PIPE	STK	STAKE	K	CULVERT
CP	CONCRETE PIPE	STY	STORY	W	WALL
CSP	CORRUGATED STEEL PIPE	SW	SIDEWALK	X	TO BE USED IF ONE OF THE ABOVE CANNOT BE DEFINED AT THE TIME THE EXPLORATION IS MADE
CULV	CULVERT	TE	TEMPORARY EASEMENT		
DIA	DIAMETER	TO	TEMPORARY OCCUPANCY		
DMH	DRAINAGE MANHOLE	U/G	UNDERGROUND		
DS	DRAINAGE STRUCTURE PIPE	WW	WING WALL		
D'XING	DITCH CROSSING				
EHW	EXTREME HIGH WATER				
EL	ELEVATION				
ELEV	ELEVATION				
ELW	EXTREME LOW WATER				
ES	END SECTION				
HW	HEADWALL				
INV	INVERT				
MH	MANHOLE				
MHW	MEAN HIGH WATER				
OHW	ORDINARY HIGH WATER				
OLW	ORDINARY LOW WATER				
RCP	REINFORCED CONCRETE PIPE				
SICPP	SMOOTH INTERIOR CORRUGATED POLYETHYLENE PIPE				
TB	TOP OF BANK (STREAM)				
TC	TOP OF CURB				
TG	TOP OF GRATE				
VCP	VITRIFIED CLAY PIPE				

STANDARD SYMBOL (PLANS)	ITEM PAYMENT UNIT: ESTIMATE OF QUANTITIES SHEET	EQUIVALENT NOMENCLATURE: (SPECS/PROPOSAL)
"	-	INCHES
'	LF	LINEAR FEET
mi	MI	MILES
ft ²	SF	SQUARE FEET
YD ²	SY	SQUARE YARD
AC	AC	ACRES
YD ³	CY	CUBIC YARD
GAL	GAL	GALLON
lb	LB	POUND
TON	TON	TON

INDEX		TOTAL NO. SHEETS: 51
SHEET NUMBER	DESCRIPTION	DRAWING NUMBER
1	COVER SHEET	COVER
2	INDEX & ABBREVIATIONS	INDEX
3	LEGEND - LINE SYMBOLOGY	LEG-1
4	LEGEND - POINT SYMBOLOGY	LEG-2
5	TABLE OF STANDARD SHEETS	SS-1
6	GENERAL NOTES	GN-1
7	EROSION AND SEDIMENT CONTROL DETAIL	ECN-1
BRIDGE PLANS AT MP 313.82 BIN 4435021		
8	STAGE 1 TRAFFIC CONTROL PLAN	TCP1-1
9	STAGE 2 TRAFFIC CONTROL PLAN	TCP1-2
10	TRAFFIC CONTROL SECTIONS	TCP1-3
11	WESTBOUND PLAN & ELEVATION	ST1-1
12	WESTBOUND SECTIONS	ST1-2
13	JOINT DETAILS 1	ST1-3
14	JOINT DETAILS 2	ST1-4
15	JOINT DETAILS 3	ST1-5
16	JOINT DETAILS 4	ST1-6
17	JOINT DETAILS 5	ST1-7
18	JOINT DETAILS 6	ST1-8
19	STANDARD BAR BENDING DETAILS	ST1-9
20	BAR LIST	ST1-10
BRIDGE PLANS AT MP 320.41 BIN 5510440		
21	STAGE 1 TRAFFIC CONTROL PLAN	TCP2-1
22	STAGE 2 TRAFFIC CONTROL PLAN	TCP2-2
23	GENERAL TRAFFIC CONTROL PLAN	TCP2-3
24	EXISTING PLAN & ELEVATION	ST2-1
25	PROPOSED PLAN & ELEVATION	ST2-2
26	PROFILE	ST2-3
27	STAGING SECTIONS (SPAN 1 AND SPAN 4)	ST2-4
28	STAGING SECTIONS (SPAN 2 AND SPAN 3)	ST2-5
29	PROPOSED TYPICAL SECTIONS	ST2-6
30	PROPOSED TRANSVERSE SECTION (SPAN 2 AND SPAN 3)	ST2-7
31	STEEL DETAILS (SPAN 2)	ST2-8
32	STEEL DETAILS (SPAN 3)	ST2-9
33	HAUNCH TABLE (SPAN 2)	ST2-10
34	HAUNCH TABLE (SPAN 3)	ST2-11
35	MOMENT AND SHEAR & DESIGN LOAD TABLES	ST2-12
36	DECK SLAB PLAN SPAN 2	ST2-13
37	DECK SLAB PLAN SPAN 3	ST2-14
38	DECK SLAB DETAILS	ST2-15
39	OVERHANG RAILING DETAILS	ST2-16
40	MISCELLANEOUS DETAILS	ST2-17
41	JOINT DETAILS 1	ST2-18
42	JOINT DETAILS 2	ST2-19
43	RAILING LAYOUT PLAN	ST2-20
44	RAILING DETAILS SNOW FENCE	ST2-21
45	RAILING DETAILS (1 OF 3)	ST2-22
46	RAILING DETAILS (2 OF 3)	ST2-23
47	RAILING DETAILS (3 OF 3)	ST2-24
48	STANDARD BAR BENDING DETAILS	ST2-25
49	BAR LIST (1 OF 3)	ST2-26
50	BAR LIST (2 OF 3)	ST2-27
51	BAR LIST (3 OF 3)	ST2-28

REVISIONS			
DATE	DESCRIPTION	BY	SYMBOL



Thruway Authority



TITLE OF PROJECT
BRIDGE REHABILITATION

LOCATION OF PROJECT
SYRACUSE DIVISION
BIN 4435021 & 5510440 MP 313.82 & MP 320.41

TITLE OF DRAWING
INDEX AND ABBREVIATIONS

CONTRACT NUMBER:
TAS 24-16B

DATE:
FEB. 2024

DRAWING NUMBER:
INDEX

FILE NAME = N:\19710-03-Join\Deck\Drawings\ConsrPlan\Cover Index\B7541.cph - leg-1.dgn
 DATE/TIME = 2/14/2024 11:49:09 AM
 USER = L.LINDO

DESIGNED BY: B. HYDE
 CHECKED BY: P. PRESUTTI
 DRAFTED BY: T. LINDO
 CHECKED BY: S. BEAMAN

ALIGNMENT			LANDSCAPE			ROADWAY			TRAFFIC WORK ZONE			
STYLE	NAME	DESCRIPTION	STYLE	NAME	DESCRIPTION	STYLE	NAME	DESCRIPTION	STYLE	NAME	DESCRIPTION	
	AC	CONTROL (CENTERLINE)		LABL	AREA, BRUSH LINE		RCZ_P	CLEAR ZONE		TWZBT_P	BARRIER, TEMPORARY	
	AD_P	DETOUR		LAHR	AREA, HEDGE ROW		RG	GUIDE RAIL, MISCELLANEOUS		TWZBTWL_P	BARRIER, TEMPORARY, W/ WARNING LIGHTS	
	AT_P	TRANSITION CONTROL		LAPB	AREA, PLANTING BED		RGB	GUIDE RAIL, BOX BEAM		TWZCD_P	CHANNELIZING DEVICE	
BRIDGE				LAWA	AREA, WOODED AREA OUTLINE		RGBM	GUIDE RAIL, BOX BEAM, MEDIAN		TWZPMRC_P	PAVEMENT MARKING REMOVAL OR COVERING	
	BR	RAIL		LAWE	AREA, WATERS EDGE		RGC	GUIDE RAIL, CABLE	UTILITIES			
	BSHT	SHEET PILING		LCUT_P	CUT LIMIT		RGCB	GUIDE RAIL, CONCRETE BARRIER	STYLE	NAME	DESCRIPTION	
CONTROL				LFILL_P	FILL LIMIT		RGP_P	GUIDE POST		UC	CONDUIT, UNDERGROUND	
	CB	BASELINE		LFNC	FENCE		RGW	GUIDE RAIL, W BEAM		UCH	CONDUIT, HANGING	
	CBPR	BASELINE, PROJECTION		LTRC	TREE ROW, CONIFEROUS		RGWM	GUIDE RAIL, W BEAM, MEDIAN		UCO	CONDUIT, OVERHEAD	
DRAINAGE				LTRD	TREE ROW, DECIDUOUS		RPB	PARKING BUMPER		UE	ELECTRIC LINE, UNDERGROUND	
	DCP	CULVERT PIPE		LWH	WALL, H PILE		RRC	RAIL ROAD, CATENARY		UEH	ELECTRIC LINE, HANGING	
	DCP_P	CULVERT PIPE (DIR)		LWR	WALL, RETAINING		RRER	RAIL ROAD, 3RD RAIL		UEO	ELECTRIC LINE, OVERHEAD	
	DDG_P	DITCH, GRASS LINED		LWS	WALL, STONE		RRPLS_P	RAIL, PHOTO, LARGE SCALE		UETO	ELECTRIC TRANSMISSION, OVERHEAD	
	DDP_P	DITCH, PAVED INVERT	ROW MAPPING				RRPS	RAIL, PHOTO, SMALL SCALE		UESS	ELECTRIC, SUBSTATIONS	
	DDS_P	DITCH, STONE LINED		MDL	DEED LINE		RRS	RUMBLE STRIP		UF0	FIBER OPTIC, UNDERGROUND	
	DFL_P	FLOW LINE		MEE	EASEMENT, EXISTING		RRSLS_P	RAIL, SURVEY, LARGE SCALE		UFOH	FIBER OPTIC, HANGING	
	DSSD	SLOTTED DRAIN		MEP_P	EASEMENT, PERMANENT		RRSSS	RAIL, SURVEY, SMALL SCALE		UFOO	FIBER OPTIC, OVERHEAD	
	DUD_P	UNDERDRAIN		MEPA_P	EASEMENT, PERMANENT, APPROX.		SIGNS				UG	GAS, UNDERGROUND
ENVIRONMENTAL				MET_P	EASEMENT, TEMPORARY		SBLB	BILLBOARDS		UGH	GAS, HANGING	
	EBLHS	BALE, STRAW		META_P	EASEMENT, TEMPORARY, APPROX.		SM	MULTIPLE POST		UGO	GAS, OVERHEAD	
	ECT	CURTAIN, TURBIDITY		MF_P	FEE ACQUISITION, W/ ACCESS		SSO	STRUCTURE, OVERHEAD		UIC	INFORM CABLE, UNDERGROUND	
	EDMC	DAM, COFFER		MF_A_P	FEE ACQUISITION, APPROXIMATE		SSOC	STRUCTURE, OVHD. CANTILEVER		UICH	INFORM CABLE, HANGING	
	EDMEC_P	DAM, EARTHEN CHECK		MFS_P	FEE ACQUISITION, SHAPE		STRIPING				UO	OIL LINE, UNDERGROUND
	EDMGSC_P	DAM, GRAVEL BAG/SAND BAG CHECK		MFWOA_P	FEE ACQUISITION, W/O ACCESS		STB*	BROKEN LINE		UOH	OIL LINE, HANGING	
	EDMPC_P	DAM, PREFABRICATED CHECK		MHA	HISTORICAL, ACQUISITION		STDB*	DOUBLE BROKEN LINE		UPBP	POLE, BRACE, PUSH BRACE	
	EDMSC_P	DAM, STONE CHECK		MHB	HIGHWAY BOUNDARY		STD*	DOTTED LINE LONG		UPGW	POLE, GUY WIRE	
	EFNS	FENCE, SILT		MHBW	HIGHWAY BOUNDARY, FACE OF WALL		STDS*	DOTTED LINE SHORT		USA	SANITARY SEWER, UNDERGROUND	
	EFNSV	FENCE, SILT & VEGETATION		MHBWOA	HIGHWAY BOUNDARY, W/O ACCESS		STFB*	FULL BARRIER LINE		USAH	SANITARY SEWER, HANGING	
	EFNV	FENCE, VEGETATION		MJC	JURISDICTION, CITY		STFH*	HATCH LINE		USAF	SANITARY SEWER, FORCE MAIN, UGND	
	EWAA_P	WETLAND, ADJACENT AREA		MJCY	JURISDICTION, COUNTY		STH*	PARTIAL BARRIER LINE		USAFH	SANITARY SEWER, FORCE MAIN, HANG	
	EFW	WETLAND, FEDERAL		MJHD	JURISDICTION, HISTORIC DISTRICT		STPB*	ROUNDABOUT, CAT TRACKS		UT	TELEPHONE, UNDERGROUND	
	EFWS	WETLAND, FEDERAL AND STATE		MJLL	JURIS., (GREAT, MILITARY) LOT LINE		STRCT	ROUNDABOUT, YIELD LINE		UTH	TELEPHONE, HANGING	
	EWM	WETLAND, MITIGATION AREA		MJN	JURISDICTION, NATION		STRYL	ROUNDABOUT, YIELD LINE		UTO	TELEPHONE, OVERHEAD	
	EWS	WETLAND, STATE		MJPB	JURISDICTION, PUBLIC LANDS		STSB	STOP BAR		UTV	CABLE TV, UNDERGROUND	
				MJS	JURISDICTION, STATE		STSE*	SOLID, EDGE		UTVH	CABLE TV, HANGING	
				MJT	JURISDICTION, TOWN		STXL	X WALK, LADDER LINE		UTVO	CABLE TV, OVERHEAD	
				MJV	JURISDICTION, VILLAGE		STXLB	X WALK, LADDER BAR LINE		UUU	UNKNOWN, UNDERGROUND	
				MPL	PROPERTY LOT LINE		TRAFFIC CONTROL				UUH	UNKNOWN, HANGING
				MPLA	PROPERTY LOT LINE, APPROXIMATE		TCSW	SIGNAL, SPAN WIRE		UO	UNKNOWN, OVERHEAD	
				MSL	SUB LOT LINE						UW	WATER LINE, UNDERGROUND

1. THE LEGEND ILLUSTRATES MAPPING FEATURES (EXISTING AND PROPOSED).
2. FEATURES ARE SHOWN AS EITHER LINEAR (ROADWAY GUIDERAIL, ROADWAY SIDEWALK, UTILITY LINES, ETC.) OR POINT (SIGN, UTILITY POLE, ETC.).
3. FEATURES SHOWN ON THE LEGEND AS EXISTING FEATURES ALSO HAVE CORRESPONDING PROPOSED FEATURES.
4. PROPOSED FEATURE SYMBOLOGY IS IDENTICAL TO EXISTING FEATURE SYMBOLOGY EXCLUDING LINE WEIGHT. LINE WEIGHT FOR PROPOSED FEATURES IS THICKER (0.015 in ON B SIZE DRAWINGS).
5. MAPPING FEATURES NOT INCLUDED ON THE LEGEND SHEET DO NOT HAVE A UNIQUE SYMBOLOGY (SUCH AS THE PAVEMENT EDGE, PAVEMENT EDGE OF TRAVEL WAY) AND SHOULD BE LABELED ON THE PLANS.
6. FEATURES SHOWN AT THE HEAVIER WEIGHT ARE PROPOSED ONLY AND DO NOT HAVE CORRESPONDING EXISTING FEATURES.

REVISIONS			
DATE	DESCRIPTION	BY	SYM.



TITLE OF PROJECT BRIDGE REHABILITATION	CONTRACT NUMBER: TAS 24-16B
LOCATION OF PROJECT SYRACUSE DIVISION BIN 4435021 & 5510440 MP 313.82 & MP 320.41	DATE: FEB. 2024
TITLE OF DRAWING LEGEND - LINE SYMBOLOGY	DRAWING NUMBER: LEG-1



FILE NAME = N:\19710-03-Join\Drawings\Cons\Plan\Cover Index\B7541.L_cph_1leg-2.dgn
DATE/TIME = 2/14/2024 11:49:10 AM
USER = L.LINDO

DESIGNED BY: P. PRESUTTI
CHECKED BY: B. HYDE
DRAFTED BY: T. LINDO
CHECKED BY: S. BEAMAN

ALIGNMENT			DRAINAGE			ITS			ROW MAPPING			SIGNS			UTILITIES		
CELL	NAME	DESCRIPTION	CELL	NAME	DESCRIPTION	CELL	NAME	DESCRIPTION	CELL	NAME	DESCRIPTION	CELL	NAME	DESCRIPTION	CELL	NAME	DESCRIPTION
⊗	ACC	CENTER OF CURVATURE	+	DINV	INVERT	⊕	IANT P	ANTENNAS	⊕	MDL1P	DEED LINE, TYPE 1	⊕	S	SINGLE POST	⊕	UEB	ELECTRIC, BOX
+	ACOGO	COGO	▬	DS	STRUCTURE, RECTANGULAR	⊕	IASCTS	ACCOU. SPEED/COUNT SNSR.S	⊕	MDL2P	DEED LINE, TYPE 2	⊕	S.P	SINGLE POST, PROPOSED	⊕	UEM	ELECTRIC, METER
⊙	ACS	CURVE TO SPIRAL	+	DSI	STRUCTURE, INVERT	⊕	ICABPAD	CABINET & PAD	⊕	MDL3P	DEED LINE, TYPE 3	⊕	SB.P	BACK TO BACK, PROPOSED	⊕	UEMH	ELECTRIC, MANHOLE
△	ADPL.P	DETOUR, POINT OF INTERSECT.	⊕	DSM	STRUCTURE, MANHOLE	⊕	ICCTV	CCTV SITE	⊕	MDL4P	DEED LINE, TYPE 4	⊕	SDEL	DELINEATORS	⊕	UEPT	ELECTRIC, POLE, TRANS.
⊙	ADPL.P	DETOUR, POINT ON LINE	⊕	DSMTXX.P	STRUCTURE, MANHOLE, TYPE "XX" "XX" = 48, 60, 72, 96	⊕	ICDPD	CDPD TRANSCEIVER	⊕	MDL5P	DEED LINE, TYPE 5	⊕	SPM	PARKING METER	⊕	UGM	GAS, METER
⊙	AEQN	EQUATION	⊕	DSR	STRUCTURE, ROUND	⊕	ICELT	CELL PHONE TOWER	⊕	MEEP	EASEMENT, EXISTING	⊕	SRM	REFERENCE MARKERS	⊕	UGMH	GAS, MANHOLE
⊕	AEQNAHD	EQUATION AHEAD	⊕	DSR	STRUCTURE, ROUND	⊕	ICJB	CONDUIT JACK OR BORING	⊕	MEPAP.P	EASEMENT, PERM., APPROX.	⊕	SRSC3	SHLD, CTY, 123 DIG.	⊕	UGLM	GAS, LINE MARKER
⊕	AEQNBK	EQUATION BACK	⊕	DST"X"CB P	STRUCTURE, RECT., WITH CURB TYPE "X" "X" = F, G, N, O, P, R	⊕	ICNTLCAB	CONTROLLER CABINET	⊕	MEPP.P	EASEMENT, PERM., BACK LINE	⊕	SRSC4	SHLD, CTY, 4 DIG.	⊕	UGP	GAS/FUEL PUMP
⊕	AEVT	EVENT STATION	⊕	DST"X" P	STRUCTURE, RECT., TYPE "X" "X" = I, K, L, M, O, P, U	⊕	ICPB	COMMUNICATION PULL BOX	⊕	MEPSP.P	EASEMENT, PERM., SHAPE	⊕	SRSC2	SHLD, CTY TOUR, 1-2 DIG.	⊕	UGV	GAS, VALVE
⊕	APC	POINT OF CURVATURE	ENVIRONMENTAL			⊕	ICTD	CONDUIT TURNING DOWN	⊕	MFAP.P	FEE ACQUISITION, APPROX.	⊕	SRSC4	SHLD, CTY TOUR, 3-4 DIG.	⊕	UGVT	GAS, VENT
⊕	APCC	POINT OF COMPOUND CURVATURE	CULV	EIOP.P	STR., INLET, OUTLET PROT.	⊕	ICTU	CONDUIT TURNING UP	⊕	MFP.P	FEE ACQUISITION, BACK LINE	⊕	SRS1	SHLD, INTERSTATE	⊕	ULP	LIGHTING, POLE
△	API	POINT OF INTERSECTION	⊕	EIPGB.P	STR., INLET PROT., GRAVEL BAG	⊕	ICVTRT	COMM. VEH. ROAD TRANSCEIVER	⊕	MFSP.P	FEE ACQUISITION, SHAPE	⊕	SRS2	SHLD, NATIONAL, 2 DIG.	⊕	ULPM	LIGHTING, POLE, MEDIAN
△	APOB	POINT OF BEGINNING	⊕	EIPHS.P	STR., INLET PROT., HAY/STRAW	+	IDEFAULT	DEFAULT	⊕	MHBAP	HIGHWAY BNDRY., APPROX.	⊕	SRSN3	SHLD, NATIONAL, 3 DIG.	⊕	ULPP	LIGHTING, POLE, PED.
⊕	APOC	POINT OF CURVATURE	⊕	EIPP.P	STR., INLET PROT., PREFAB.	⊕	IEZR	E-ZPASS READER	⊕	MHBCP	HISTORICAL, BLDG. CORNERS	⊕	SRSS2	SHLD, STATE, 2 DIG.	⊕	UMFC	MISC. FILLER CAP
△	APOE	POINT OF END	⊕	EIPSF.P	STR., INLET PROT., SILT FENCE	⊕	IEZTR	TRANSMITTAL READER	⊕	MHBP	HIGHWAY BNDRY, PT.	⊕	SRSS3	SHLD, STATE, 3 DIG.	⊕	UOLM	OIL, LINE MARKER
⊕	APOL	POINT ON LINE	⊕	ERCB	RISER, CONCRETE BOX	⊕	IFXCAB	FIBER OPTIC X-CONNECT CABINET	⊕	MJCP	PT., JURIS. CITY	⊕	SRSS4	SHLD, STATE, 4 DIG.	⊕	UP	POLE, WITH UTILITY
⊕	APOS	POINT ON SPIRAL	+	ETRS.P	TRAP, SEDIMENT	⊕	IFUSSPL	FUSION SPLICE	⊕	MPBC	PT., BUILDING CORNER	TRAFFIC CONTROL			⊕	UPD	POLE, DEAD (NO UTILITY)
⊕	APOT	POINT ON TANGENT	+	EWFG	WETLAND FLAG	⊕	IHARADV	HAR ADVISORY SIGN	⊕	MPCC	PT., CROSS CUT	⊕	TCBJ	BOX, JUNCTION	⊕	UPL	POLE, WITH LIGHT
△	APOVC	POINT ON VERTICAL CURVE	GEOTECHNICAL			⊕	IHARST	HAR SITE	⊕	MPDH	PT., DRILL HOLE	⊕	TCBP	BOX, PULL BOX	⊕	USMH	SANITARY SEWER MANHOLE
△	APOVT	POINT ON VERTICAL TANGENT	⊕	GDH	DRILL HOLE	⊕	ILC	LOAD CENTER	⊕	MPF	PT., FENCE LOCATION	⊕	TCBS	BOX, SPLICE	⊕	UTB	TELEPHONE, BOOTH
Y	APORC	POINT ON REVERSE CURVE	LANDSCAPE			⊕	IMECSPL	MECHANICAL SPLICE	⊕	MPIP	PT., IRON PIPE	⊕	TCMC	MICROCOMPUTER CABINET	⊕	UTLM	TELEPHONE, LINE MARKER
⊕	APT	POINT OF TANGENCY	+	LELS	ELEVATION, SPOT	⊕	IMSCS	PORT. SPEED & COUNT SENSOR	⊕	MPIR	PT., IRON ROD	⊕	TCPP	PED POLE	⊕	UTMH	TELEPHONE, MANHOLE
⊕	APVC	POINT OF VERTICAL CURVATURE	⊕	LFP	FLAG POLE	⊕	IMSCTS	MICRO SPEED & COUNT SENSOR	⊕	MPM	PT., MONUMENT	⊕	TCSH	SIGNAL HEADS	⊕	UTVLM	CABLE TV, LINE MARKER
△	APVCC	POINT OF VERT. CMPND CURVE	⊕	LMB	MAILBOX	⊕	IMT	MICROWAVE TRANSCEIVER	⊕	MPMM	PT., MONUMENT, MISC.	⊕	TCSP	SIGNAL POLE	⊕	UTVPB	CABLE TV, PULL BOX
⊕	APVI	POINT OF VERT. INTERSECTION	⊕	LPB	PAPER BOX	⊕	IOVHMS	PERM. OVERHEAD VMS	⊕	MPN	PT., NAIL	TRAFFIC WORK ZONE			⊕	UUB	UNKNOWN, BOX
△	APVRC	POINT OF VERT. REVERSE CURVE	⊕	LPST	POST, SINGLE	⊕	IPASCS	PORT. ACCOU. SPD & CNT. SENSOR	⊕	MPRS	PT., RAILROAD SPIKE	⊕	TWZAP.P	ARROW PANEL	⊕	UUJB	UNKNOWN, JUNCTION BOX
⊕	APVT	POINT OF VERTICAL TANGENCY	⊕	LRB	ROCK, BOULDER	⊕	IPEDS	PEDESTRIAN SIGNAL HEAD	⊕	MPSP	PT., SPIKE	⊕	TWZAPC.P	ARROW PANEL, CAUTION MODE	⊕	UUMH	UNKNOWN, MANHOLE
⊕	ASC	SPIRAL TO CURVE	⊕	LSHC	SHRUB, CONIFEROUS	⊕	IPSS	PAVEMENT SURFACE SENSOR	⊕	MPST	PT., STAKE	⊕	TWZAPT.P	ARROW PANEL, TRAILER OR SUPPORT	⊕	UUPB	UNKNOWN, PULL BOX
⊕	ASPI	SPIRAL POINT OF INTERSECTION	⊕	LSHD	SHRUB, DECIDUOUS	⊕	IPVMS	PERM. VMS	⊕	MPTW	PT., TREE W/ WIRE	⊕	TWZBDC.P	BARRICADE (TYPE III)	⊕	UUVL	UNKNOWN, VALVE
⊕	ASTS	SPIRAL TO SPIRAL	⊕	LTC	TREE, CONIFEROUS	⊕	IRM	RAMP METER	⊕	MPWL	PT., WALL LOCATION	⊕	TWZBDC.P	BARRICADE (TYPE III)	⊕	UUVT	UNKNOWN, VENT
⊕	AST	SPIRAL TO TANGENT	⊕	LTD	TREE, DECIDUOUS	⊕	IRWIS	RDWY WEATHER INFO. SENSOR	ROW ACQUISITION			⊕	TWZCMS.P	CHANGEABLE MESSAGE SIGN (PVMS)	⊕	UUW	UNKNOWN, WELL
⊕	ATS	TANGENT TO SPIRAL	⊕	LTS	TREE, STUMP	⊕	ISP	SOLAR PANEL	⊕	MFS.P.T	FEE ACQUISITION	⊕	TWZFLG.P	FLAGGER	⊕	UWFH	WATER, FIRE HYDRANT
△	AVEVT	VERTICAL EVENT POINT	⊕	LTW P	TREE, WELL OR WALL	⊕	ISST	SPREAD SPECT. TRANSCEIVER	⊕	MEPS.P.T	EASEMENT, PERMANENT	⊕	TWZFT.P	FLAG TREE	⊕	UWM	WATER, METER
⊕	AVHIGH	VERTICAL HIGH POINT	+	LUKP	UNKNOWN POINT	⊕	ITDB	TELEPHONE DEMARCATION BLK	⊕	METS.P.T	EASEMENT, TEMPORARY	⊕	TWZIA.P	IMPACT ATTENUATOR / CRASH CUSHION (TEMPORARY)	⊕	UWMH	WATER, MANHOLE
⊕	AVLOW	VERTICAL LOW POINT				⊕	ITP	SUBSURFACE TEMP. PROBE	⊕	METS.P.T	OCCUPANCY, TEMPORARY	⊕	TWZLUM.P	LUMINAIRE (TEMPORARY)	⊕	UWV	WATER, VALVE
BRIDGE						⊕	IVTRT	VEHICLE TO RDWY TRANSCEIVER	⊕	MFS.P.T	FEE ACQUISITION W/O ACCESS	⊕	TWZSDT.P	SYMBOL, DIRECTION OF TRAFFIC	⊕	UWW	WATER, WELL
⊕	BSC	BRIDGE, SCUPPER				⊕	IWIMD	WEIGHT IN MOTION DETECTOR	⊕	MFS.P.T	FEE ACQUISITION W/O ACCESS	⊕	TWZSDTD.P	SYMBOL, DIRECTION OF TEMPORARY TRAFFIC DETOUR			
CONTROL						⊕	IWVR	WIRELESS VIDEO REPEATER				⊕	TWZSGN.P	SIGN (TEMPORARY)			
△	CBP	BASELINE, POINT				⊕	IWVRC	WIRELESS VIDEO RECEIVER				⊕	TWZSIG.P	SIGNAL, TRAFFIC OR PEDESTRIAN (TEMPORARY)			
⊕	CBPOL	BASELINE, POINT ON LINE				⊕	IWVTT	WIRELESS VIDEO TRANSMITTER				⊕	TWZWL.P	WARNING LIGHT			
⊕	CBSP	BASELINE, SPUR POINT							ROADWAY			⊕	TWZWV.P	WORK VEHICLE			
⊕	CBTP	BASELINE, TIE POINT							⊕	RES P	ELEVATION, SPOT	⊕	TWZWVA.P	WORK VEHICLE WITH TRUCK MOUNTED ATTENUATOR			
⊕	CPBM	BENCHMARK							⊕	RGA	GUIDE RAIL, ANCHOR						
⊕	CPH	POINT, HORIZ. PHOTOGRAMMETRY							⊕	RGP	GUIDE POST, SINGLE						
⊕	CPSM	POINT, SURVEY MARKER, PERM.															
⊕	CPSV	POINT, VERT., PHOTOGRAMMETRY															

1. THE LEGEND ILLUSTRATES MAPPING FEATURES (EXISTING AND PROPOSED).
2. FEATURES ARE SHOWN AS EITHER LINEAR (ROADWAY GUIDERAIL, ROADWAY SIDEWALK, UTILITY LINES, ETC.) OR POINT (SIGN, UTILITY POLE, ETC.).
3. FEATURES SHOWN ON THE LEGEND AS EXISTING FEATURES ALSO HAVE CORRESPONDING PROPOSED FEATURES.
4. PROPOSED FEATURE SYMBOLOGY IS IDENTICAL TO EXISTING FEATURE SYMBOLOGY EXCLUDING LINE WEIGHT. LINE WEIGHT FOR PROPOSED FEATURES IS THICKER (0.015 in ON B SIZE DRAWINGS).
5. MAPPING FEATURES NOT INCLUDED ON THE LEGEND SHEET DO NOT HAVE A UNIQUE SYMBOLOGY (SUCH AS THE PAVEMENT EDGE, PAVEMENT EDGE OF TRAVEL WAY) AND SHOULD BE LABELED ON THE PLANS.
6. FEATURES SHOWN AT THE HEAVIER WEIGHT ARE PROPOSED ONLY AND DO NOT HAVE CORRESPONDING EXISTING FEATURES.

REVISIONS			
DATE	DESCRIPTION	BY	SYM.

 Thruway Authority	TITLE OF PROJECT BRIDGE REHABILITATION	CONTRACT NUMBER: TAS 24-16B
	LOCATION OF PROJECT SYRACUSE DIVISION BIN 4435021 & 5510440 MP 313.82 & MP 320.41	DATE: FEB. 2024
	TITLE OF DRAWING LEGEND - POINT SYMBOLOGY	DRAWING NUMBER: LEG-2

New York State Thruway Authority Standard Sheets

The following NYS Thruway Authority standard sheets, marked with an "X" in first column, apply to this project.

X	SHEET NO.	SUBJECT
	TA 201-01	Clearing and Grubbing (Dwg. CG)
	TA 203-01	Shoulder Backup 1R Projects (Dwg. SB)
	TA 203-02	Slope Flattening Details
	TA 402-01	Highway Pavement Repair Details (Dwg. PRD)
	TA 402-02	Bridge Deck Wearing Course Resurfacing (Dwg. BDR)
	TA 402-03	Overhead Bridge Underclearance Improvement (Dwg. BU)
	TA 603-01	Culvert Extension Details
	TA 605-01	Underdrain Details
	TA 606-01	Modified Thrie Beam (Mod.) Guiderail (Dwg. GR-1)
	TA 606-02	Vacant
	TA 606-03	Corrugated Median Barrier to Corrugated Beam Guide Railing Transition Detail D (Dwg. GR-4)
	TA 606-04	Box Beam to 42" Single Slope Half Section Concrete Barrier Pier Protection (Dwg. GR-5)
	TA 606-05	HPBO (Mod.) Corrugated Beam to 42" Single Slope Half Section Concrete Barrier Pier Protection (Dwg. GR-6)
	TA 606-06	Typical U-Turn Median Rail Layout and Roadway Transverse Section
	TA 606-07	Modified Thrie Beam Guiderail with Rock Rail
	TA 611-01	Living Snow Fences
	TA 614-01	Tree Removal
X	TA 619-01	Work Zone Traffic Control Tables & Legend
X	TA 619-02	General Work Zone Traffic Control Notes & Channelizing Devices
X	TA 619-03	Shoulder Closure Short-Term or Intermediate-Term Stationary
X	TA 619-04	Shoulder Closure Short-Duration Stationary and Mobile
	TA 619-05	Signing & Delineation for Shoulder Work Spaces with Temporary Concrete Barrier
X	TA 619-06	Work Beyond Shoulder
	TA 619-07	Be Prepared to Stop and Uneven Lanes Signing
X	TA 619-08	Single Lane Closure Short- or Intermediate-Term Stationary: 65 MPH Zone
	TA 619-09	Double Lane Closure Short- or Intermediate-Term Stationary: 65 MPH Zone
	TA 619-10	Center Lane Closure Short- or Intermediate-Term Stationary: 65 MPH Zone
X	TA 619-11	Lane Shift: 65 MPH Zone
	TA 619-12	Single Lane Closure Short- or Intermediate-Term Stationary: 55 MPH Zone
	TA 619-13	Double Lane Closure Short- or Intermediate-Term Stationary: 55 MPH Zone
	TA 619-14	Center Lane Closure Short- or Intermediate-Term Stationary: 55 MPH Zone
	TA 619-15	Lane Shift: 55 MPH Zone
X	TA 619-16	Work Zone Traffic Control at Interchanges, Service Areas and Parking Areas
X	TA 619-17	Work Zone Traffic Control for Miscellaneous Operations
X	TA 619-18	Mobile Lane Closure
	TA 619-19	Mobile Lane Closure: Narrow Shoulder Area
X	TA 619-20	Short-Duration Lane Closure
	TA 619-21	Short-Duration Double Lane Closure
X	TA 619-22	Work Zone Traffic Control Guide for Pavement Striping Operations
X	TA 619-23	Mobile Lane Closure for Pavement Striping Operations
	TA 619-24	Mobile Lane Closure for Pavement Striping Operations: Narrow Shoulder Area
X	TA 619-25	Work Zone Traffic Control for Pavement Striping Operations at Interchanges, Service Areas and Parking Areas
	TA 619-26	Temporary Rock Catchment Barrier (Sheets 1-3)
	TA 619-27	Workzone Overhead Gantry Signing
	TA 619-30	New York Division Traffic Management Tables (Sheets 1-27)
	TA 619-31	Albany Division 1,150 Veh/Hr/Lane Traffic Management Tables (Sheets 1-18)
X	TA 619-32	Syracuse Division 1,150 Veh/Hr/Lane Traffic Management Tables (Sheets 1-18)
	TA 619-33	Buffalo Division 1,150 Veh/Hr/Lane Traffic Management Tables (Sheets 1-37)
	TA 619-34	Vacant
	TA 619-35	Albany Division 1,300 Veh/Hr/Lane Traffic Management Tables (Sheets 1-18)
X	TA 619-36	Syracuse Division 1,300 Veh/Hr/Lane Traffic Management Tables (Sheets 1-18)
	TA 619-37	Buffalo Division 1,300 Veh/Hr/Lane Traffic Management Tables (Sheets 1-37)
	TA 625-01	ROW and Survey Markers
	TA 645-01	Wrong Way Deterrence Sign
X	TA 646-01	Reference Marker Details (Sheets 1-2)
	TA 670-01	Fiber Optic & Backbone Handhole Relocation Details
	TA 680-01	Inductance Loop Installation
	TA 680-02	Highway Advisory Radio (Sheets 1-9)
X	TA 685-01	Pavement Marking Details: Asphalt and Concrete Pavement (Sheets 1-2)
	TA 685-02	Pavement Marking Details: Tapered Acceleration and Deceleration Lanes
	TA 685-03	Vacant
	TA 685-04	Temporary Pavement Marking Details
	TA 690-01	Loop and Treadle Plan (Sheets 1-2)
	TA 690-02	Toll Lane Slab Reinforcement Plan
	TA 690-03	10 ft Treadle Frame (Sheets 1-4)

The officially adopted New York State Thruway Authority Standard Sheets book is available on the Thruway Authority's website at: <http://www.thruway.ny.gov/business/contractors/standard-sheets/index.shtml>

REV. 8/22

Highway Work Type

The marked types & treatments apply to the indicated milepost range(s) below.

MILEPOST FROM:	313.82						
TO:	320.41						
PROJECT TYPE	X	X	X	X	X	X	X
1R Resurfacing							
2R Resurfacing							
3R Rehabilitation							
Reconstruction	X						
Safety Improvements	X						
Drainage							
Rock Slope Remediation							
Pavement Striping	X						
Other:							
PAVEMENT TREATMENT	X	X	X	X	X	X	X
Isolated Pavement Repairs Only							
Thin Overlay without Milling							
Thin Overlay with Milling							
1" Mill & Inlay without Shoulders							
1" Mill & Inlay with Shoulders							
2" Mill & Inlay without Shoulders							
2" Mill & Inlay with Shoulders							
Mill to Concrete with 4" Overlay							
Mill to Concrete with 4.5" Overlay							
Mill to Concrete with 5" Overlay							
Crack and Seat with Overlay							
Rubblize with Overlay							
Full Depth Shoulder Recon							

Structure Work Type

The marked types apply to the indicated milepost(s) below.

MILEPOST:	313.82	320.41					
PROJECT TYPE	X	X	X	X	X	X	X
Bridge Washing							
Scour Protection							
Channel Cleaning							
Railing System		X					
Protective Screening		X					
Painting							
Steel Repair							
Wearing Surface Treatment							
Deck Repairs							
Joint Rehabilitation							
Joint Replacement	X	X					
Bearing Rehabilitation							
Bearing Replacement							
Hanger Pin Replacement							
Security							
Seismic Retrofit							
Substructure Rehabilitation							
Electrical							
Cathodic Protection System							
Fender or Pier Protection System							
Deck Replacement		X					
Superstructure Replacement							
Bridge Replacement							
Added Bridge (New Location)							
Abandoned Bridge							
Other:							

New York State Department of Transportation Standard Sheets

The latest revisions of the New York State Department of Transportation Standard Sheets maintained by NYSDOT, which are current as of the Standard Specifications adoption date shown on the Proposal cover, shall be considered to be in effect. All pay items and work contained in the Contract and any additional pay items and work encountered during the course of the Contract shall be subject to the applicable standard sheet(s) unless otherwise specified in the Contract documents.

The officially adopted New York State Department of Transportation Standard Sheets book is available on the NYSDOT website at: <https://www.dot.ny.gov/main/business-center/engineering/specifications/busi-e-standards-usc>

FILE NAME = N:\19710-03-JoinDeckDrawings\ConsrPlan\Cover Index\B7541.cpb.L1ST OF STANDARD SHEETS.dgn
 DATE/TIME = 2/14/2024 11:49:10 AM
 USER = L.indt

DESIGN SUPERVISOR: TA
 DESIGNED BY: TA
 CHECKED BY: TA
 DRAFTED BY: TA
 CHECKED BY: TA

REVISIONS			
DATE	DESCRIPTION	BY	SYM.



TITLE OF PROJECT BRIDGE REHABILITATION	CONTRACT NUMBER: TAS 24-16B
LOCATION OF PROJECT SYRACUSE DIVISION BIN 4435021 & 5510440 MP 313.82 & MP 320.41	DATE: FEB. 2024
TITLE OF DRAWING NYSTA STANDARD SHEETS LISTING AND WORK TYPE TABLES	DRAWING NUMBER: SS-1

GENERAL NOTES:

- MATERIAL AND CONSTRUCTION SPECIFICATIONS: NEW YORK STATE DEPARTMENT OF TRANSPORTATION STANDARD SPECIFICATIONS (U.S. CUSTOMARY) DATED AS SHOWN ON THE FRONT COVER OF THE PROPOSAL EXCEPT AS MODIFIED IN THESE PLANS AND THE PROPOSAL.
- THE CONTRACTOR SHALL EXAMINE AND VERIFY IN THE FIELD ALL EXISTING AND GIVEN CONDITIONS, ELEVATIONS AND DIMENSIONS SHOWN ON THE PLANS. IF FIELD CONDITIONS AND DIMENSIONS DIFFER FROM THOSE SHOWN ON THE PLANS, THE CONTRACTOR SHALL MAKE APPROPRIATE CHANGES TO THOSE SHOWN ON THE PLANS, AS APPROVED BY THE ENGINEER. ALL FIELD CONDITIONS AND DIMENSIONS SHALL BE NOTED ON THE AS-BUILT DRAWINGS SUBMITTED FOR APPROVAL.
- THERE SHALL BE NO CLAIM MADE BY THE CONTRACTOR FOR WORK PERTAINING TO SUCH MODIFICATIONS AS MAY BE REQUIRED DUE TO DIFFERENCES BETWEEN ACTUAL FIELD CONDITIONS AND THOSE SHOWN BY THE DETAILS AND DIMENSIONS ON THE PLANS.
- THE CONTRACTOR SHOULD NOTE THAT ADDITIONAL WORK, NOT SHOWN OR NOTED ON THE PLANS, MAY BE REQUIRED AS THE CONTRACT PROGRESSES. THIS WORK SHALL BE PERFORMED BY THE CONTRACTOR AS ORDERED BY THE ENGINEER AND PAYMENT WILL BE BY THE UNIT PRICE BID FOR THE APPROPRIATE ITEM.
- NO ADDITIONAL PAYMENT SHALL BE MADE FOR WORK CALLED FOR BY NOTES ON THE PLAN, IN THE SPECIFICATIONS, OR UNDER THE HEADING "GENERAL NOTES" UNLESS PAYMENT IS SPECIFICALLY INDICATED BY ITEM NUMBER. THE COST OF WORK FOR WHICH NO PAYMENT IS INDICATED SHALL BE INCLUDED IN THE LUMP UNIT BID PRICE FOR THE VARIOUS ITEMS IN THE CONTRACT.
- THE CONTRACTOR SHALL PERFORM ALL WORK WITH CARE SO THAT ANY MATERIALS WHICH ARE TO REMAIN THE PROPERTY OF THE AUTHORITY WILL NOT BE DAMAGED. IF THE CONTRACTOR DAMAGES ANY MATERIALS WHICH ARE TO REMAIN THE PROPERTY OF THE SAID AGENCIES, THE DAMAGED MATERIALS SHALL BE REPAIRED OR REPLACED AT THE EXPENSE OF THE CONTRACTOR IN A MANNER SATISFACTORY TO THE ENGINEER.
- THE CONTRACTOR IS ADVISED THAT ADDITIONAL NOTES WILL BE FOUND ON SUBSEQUENT SHEETS OF THE PLANS AND SUCH NOTES, WHILE PERTAINING TO THE SPECIFIC DRAWINGS THEY ARE PLACED ON, ALSO SUPPLEMENT THE GENERAL NOTES LISTED HEREIN.
- WHENEVER ITEMS IN THE CONTRACT REQUIRE MATERIALS TO BE REMOVED AND DISPOSED OF, THE COST OF SUPPLYING THE DISPOSAL AREA AND OF TRANSPORTATION TO THAT AREA SHALL BE INCLUDED IN THE BID PRICE FOR THESE ITEMS.
- THE CONTRACTOR SHALL PROVIDE ALL TEMPORARY SUPPORTS, BRACING OR OTHER DEVICES THAT MAY BE REQUIRED, OR THAT MAY BE DIRECTED BY THE ENGINEER, TO PROTECT THE SAFETY OF ADJACENT STRUCTURES, ROADWAYS OR UTILITIES. THE COST OF THIS WORK SHALL BE INCLUDED IN THE UNIT BID PRICE FOR THE VARIOUS ITEMS IN THE CONTRACT AND NO SEPARATE PAYMENT SHALL BE MADE.
- THE METHOD OF REMOVAL OF EXISTING ROADWAY OR SHOULDER PAVEMENT IN THE IMMEDIATE VICINITY OF ANY UNDERGROUND UTILITIES, INCLUDING CROSS-CULVERTS, SHALL BE REVIEWED WITH THE ENGINEER PRIOR TO COMMENCEMENT OF WORK.
- THE CONTRACTOR SHALL BE RESPONSIBLE FOR GUARDING AND PROTECTING ALL OPEN EXCAVATIONS IN ACCORDANCE WITH THE PROVISION OF SECTION 107-05 (SAFETY AND HEALTH REQUIREMENTS) OF THE NYS DOT STANDARD SPECIFICATIONS.
- IF THE ENGINEER NOTIFIES THE CONTRACTOR OF ANY HAZARDOUS CONSTRUCTION PRACTICES, ALL OPERATIONS IN THE AFFECTED AREA SHALL BE DISCONTINUED AND IMMEDIATE ACTION SHALL BE TAKEN TO CORRECT THE SITUATION TO THE SATISFACTION OF THE ENGINEER BEFORE WORK IS RESUMED.
- ALL EXISTING SIGNS SHALL BECOME THE PROPERTY OF THE NYSTA.
- TWO WEEKS PRIOR TO COMMENCEMENT OF ANY WORK, THE CONTRACTOR SHALL SUBMIT A PROPOSED CONSTRUCTION SEQUENCE TO THE ENGINEER FOR APPROVAL.
- FIELD CONDITIONS MAY REQUIRE ADDITIONAL FULL DEPTH REPLACEMENT AREAS NOT SHOWN ON PLANS. THIS WORK WILL BE A.O.B.E. AND WILL BE PAID FOR UNDER THE APPROPRIATE UNIT BID PRICE ITEMS IN THE CONTRACT.
- ALL WORK SHALL BE DONE IN STRICT COMPLIANCE WITH ALL APPLICABLE NATIONAL, STATE, AND LOCAL CODES, STANDARDS, ORDINANCES, RULES, AND REGULATIONS.
- THE CONTRACTOR SHALL MAINTAIN THE INTEGRITY OF EXISTING EDGE OF PAVEMENT ALONG ALL RIGHTS-OF-WAY.

GENERAL NOTES CONT.:

- ALL CONSTRUCTION WORK SHALL BE PERFORMED IN ACCORDANCE WITH ALL APPLICABLE SAFETY CODES. THE CONTRACTOR SHALL HAVE A COMPETENT PERSON TRAINED IN SAFETY ON SITE DURING THE PROGRESSION OF ALL CONSTRUCTION ACTIVITIES. APPLICABLE SAFETY CODES MEAN THE LATEST EDITION INCLUDING ANY AND ALL AMENDMENTS, REVISIONS, AND ADDITIONS THERE TO, TO THE FEDERAL DEPARTMENT OF LABOR, OCCUPATIONAL SAFETY AND HEALTH ADMINISTRATION'S OCCUPATIONAL SAFETY AND HEALTH STANDARDS (OSHA); AND APPLICABLE SAFETY, HEALTH REGULATIONS AND BUILDING CODES FOR CONSTRUCTION IN THE STATE OF NEW YORK. SHEET PILING SHALL BE DESIGNED AND SEALED BY A NEW YORK STATE PROFESSIONAL ENGINEER.
- SUBMITTALS, CATALOG CUTS, SAMPLES, AND SHOP DRAWINGS MUST BE RECEIVED, REVIEWED AND APPROVED BY THE ENGINEER PRIOR TO ORDERING OR FABRICATION OF MATERIALS AND PRIOR TO INSTALLATION OF MATERIALS. FAILURE TO DO SO MAY RESULT IN TIME DELAYS. THE CONTRACTOR WILL NOT BE ENTITLED TO COMPENSATION FOR SAID TIME DELAYS, REMOVALS, OR REPLACEMENTS.
- THE CONTRACTOR'S ATTENTION IS DIRECTED TO THE FACT THAT, DUE TO THE NATURE OF RECONSTRUCTION PROJECTS, THE EXACT EXTENT OF CONSTRUCTION WORK CANNOT ALWAYS BE ACCURATELY DETERMINED PRIOR TO THE COMMENCEMENT OF WORK. THESE CONTRACT DOCUMENTS HAVE BEEN PREPARED BASED ON FIELD INSPECTION AND OTHER INFORMATION AVAILABLE AT THE TIME. ACTUAL FIELD CONDITIONS MAY REQUIRE MODIFICATIONS TO CONSTRUCTION DETAILS AND WORK QUANTITIES. THE CONTRACTOR SHALL PERFORM WORK IN ACCORDANCE WITH FIELD CONDITIONS.
- THE CONTRACTOR SHALL PROVIDE AN ACI-CERTIFIED CONCRETE FLAT WORK FINISHER TO SUPERVISE ALL HAND FINISHING PER THE STANDARD SPECIFICATION. CERTIFICATION SHALL BE PROVIDED TO THE ENGINEER.
- DESIGN SPECIFICATIONS: NYS DOT LRFD BRIDGE DESIGN SPECIFICATIONS WITH ALL PROVISIONS IN EFFECT AS OF FEBRUARY 2024 (FOR DESIGN PURPOSES, COMPRESSIVE STRENGTH OF CONCRETE FOR SUBSTRUCTURES AND DECK SLABS AT 28 DAYS: $f'_c = 3,000 \text{ psi}$)
- DESIGN LIVE LOAD (FOR SPAN 2 AND 3 OF MP 320.41 ONLY): AASHTO HL-93
- RECORD PLANS: RECORD PLANS COVERING PREVIOUS WORK WILL BE AVAILABLE AS SUPPLEMENTAL INFORMATION FOR REVIEW BY ALL PROSPECTIVE BIDDERS AT THE AUTHORITY'S WEBSITE PRIOR TO THE LETTING DATE; REFER TO CONTRACT 0152-20, 0152-23P, TA070-19B, TAS82-28B, TAS87-49B, TAS92-56, TAS10-17, TAS19-3.
- THE CONTRACTOR'S ATTENTION IS DIRECTED TO THE FACT THAT NO SPOIL AREA FOR SURPLUS MATERIALS IS AVAILABLE FOR THIS CONTRACT WITHIN THE AUTHORITY'S RIGHT-OF-WAY. THEREFORE, ALL MATERIAL TO BE REMOVED FROM THE JOB SITE SHALL BE DISPOSED OF BY THE CONTRACTOR OFF THE AUTHORITY'S PROPERTY IN ACCORDANCE WITH ALL STATE, FEDERAL, AND LOCAL LAWS. ALL COSTS ASSOCIATED WITH THE SPOIL AREA AND REMOVAL OF SPOIL MATERIAL SHALL BE INCLUDED IN THE VARIOUS ITEMS OF THE CONTRACT.
- DETAILS ON THE DRAWINGS LABELED AS "NOT TO SCALE" ARE INTENTIONALLY DRAWN NOT TO SCALE FOR VISUAL CLARITY. ALL OTHER DETAILS FOR WHICH NO SCALE IS SHOWN ARE DRAWN PROPORTIONALLY AND ARE FULLY DIMENSIONED.
- ALL SHOP DRAWINGS FOR THIS PROJECT SHALL BE PREPARED IN U.S. CUSTOMARY UNITS.
- THE COST OF ALL MATERIALS AT EACH CONSTRUCTION JOINT, CONTRACTION JOINT AND CONCRETE EXPANSION JOINT SHALL BE INCLUDED IN THE UNIT PRICES BID FOR THE VARIOUS ITEMS OF THE CONTRACT, UNLESS OTHERWISE SPECIFIED ON THE PLANS.
- THE LOAD RATINGS ARE IN ACCORDANCE WITH THE AASHTO MANUAL FOR BRIDGE EVALUATION.
- THESE BRIDGES, INCLUDING EXISTING ELEMENTS AND THOSE REPAIRED OR REPLACED UNDER THIS CONTRACT, SHALL BE MAINTAINED IN ACCORDANCE WITH THE GUIDELINES CONTAINED IN THE CURRENT VERSION OF THE AASHTO MAINTENANCE MANUAL FOR ROADWAYS AND BRIDGES.
- THE CONTRACTOR SHALL HAVE AN ENGINEER LICENSED IN THE STATE OF NEW YORK PREPARE AND STAMP A SET OF PLANS AND ALL CALCULATIONS FOR THE FOLLOWING WORK:
 - DEMOLITION AND REMOVAL OF STRUCTURES
 - SUPERSTRUCTURE SUPPORT
 - LATERAL STABILITY AND LATERAL, VERTICAL, AND TORSIONAL STRENGTH OF GIRDERS AND TEMPORARY SUPPORTS AT ANY CANTILEVERED SLABS DURING ANY STAGE OF CONSTRUCTION.

GENERAL NOTES CONT.:

- WHEN JOINING FRESH CONCRETE TO NEW CONCRETE WHICH HAS ALREADY SET, OR TO EXISTING CONCRETE, THE CONCRETE IN PLACE SHALL HAVE ITS SURFACE SCOURED OR ABRADED WITH A SUITABLE TOOL TO REMOVE ALL LOOSE AND FOREIGN MATERIALS. THIS SURFACE SHALL BE SCRUBBED WITH WIRE BROOMS. AFTER THE SURFACE PREPARATION HAS BEEN ACCEPTED, THIS SURFACE SHALL BE THOROUGHLY WET AND KEPT SO FOR A PERIOD OF 12 HOURS IMMEDIATELY PRIOR TO PLACING THE NEW CONCRETE. THIS MAY BE ACCOMPLISHED BY CONTINUOUS WETTING WITH SOAKER HOSES OR THE USE OF BURLAP/BURLENE/ETC. SO THAT MOISTURE CAN BE MAINTAINED. IF, IN THE OPINION OF THE ENGINEER, CONDITIONS OR THE SITUATION PROHIBITS THIS, THEN THE SURFACES SHALL BE WETTED FOR AS LONG AS POSSIBLE AT THE DISCRETION OF THE ENGINEER. THE CONTRACTOR SHALL REMOVE ANY PUDDLES OR FREE STANDING WATER WITH OIL-FREE COMPRESSED AIR, AND PROTECT THE SURFACES FROM DRYING, SO THAT THE EXISTING CONCRETE REMAINS IN A CLEAN, SATURATED, SURFACE DRY CONDITION UNTIL PLACEMENT OF THE NEW CONCRETE. IMMEDIATELY BEFORE PLACING THE NEW CONCRETE, THE FORMS SHALL BE DRAWN TIGHT AGAINST THE CONCRETE ALREADY IN PLACE.
- ALL METAL REINFORCING BAR CHAIRS AND SUPPORTS SHALL HAVE PLASTIC SHOES.
- WORK AFFECTING NAVIGABLE WATERWAYS:
THE CONTRACTOR IS DIRECTED TO THE CONTRACT PROPOSAL FOR SPECIAL NOTES PERTAINING TO WORK IN, OVER AND ADJACENT TO NAVIGABLE WATERWAYS.

SUPERSTRUCTURE NOTES:

- WELDING: ALL WELDING SHALL CONFORM TO THE LATEST VERSION OF THE NEW YORK STATE STEEL CONSTRUCTION MANUAL UNLESS OTHERWISE NOTED.
- ALL DECK FORMS USED SHALL BE EITHER REMOVABLE FORMS OR STAY-IN-PLACE (SIP) FORMS. SIP FORMS AND SUPPORTS SHALL CONFORM TO ASTM A653, GRADE A THRU E. COATING DESIGNATION G235, FABRICATION SHALL BE IN CONFORMANCE WITH ASTM A924.
- ALL LONGITUDINAL AND TRANSVERSE TOP MAT DECK REINFORCING STEEL SHALL BE STAGGERED 1/2 SPACE ABOVE BOTTOM MAT STEEL, UNLESS NOTED OTHERWISE ON THE DETAILS.
- IT WILL BE THE CONTRACTOR'S RESPONSIBILITY TO DETERMINE AND ADVISE THE AUTHORITY OF THE TYPE, SIZE, AND WEIGHT OF ALL VEHICLES THEY INTEND TO USE ON THE STRUCTURE DURING CONSTRUCTION BASED ON THE CONDITION OF THE EXISTING STRUCTURE. THIS DETERMINATION SHALL BE MADE BY A PROFESSIONAL ENGINEER LICENSED IN THE STATE OF NEW YORK EMPLOYED AND PAID BY THE CONTRACTOR.
THE DETERMINATION BY THIS PROFESSIONAL ENGINEER IS TO BE SUBMITTED TO THE AUTHORITY 14 DAYS PRIOR TO THE USE OF ANY VEHICLES ON THE STRUCTURE WITH ALL RESTRICTIONS ENUMERATED BEING STRICTLY ADHERED TO.
IN THE EVENT THAT THE CONTRACTOR/SUBCONTRACTOR FAILS TO COMPLY WITH THE INSTRUCTIONS OF THE PROFESSIONAL ENGINEER FOR THE USE OF ANY VEHICLE, THE WORK WILL BE IMMEDIATELY SUSPENDED UNTIL CORRECTIVE PROCEDURES SATISFACTORY TO THE PROFESSIONAL ENGINEER AND THE AUTHORITY ARE EMPLOYED.
- PROTECTIVE SEALING OF STRUCTURAL CONCRETE ON NEW BRIDGE DECKS, ITEM 559.01, SHALL BE APPLIED TO ALL EXPOSED CONCRETE SURFACES OF THE STRUCTURAL DECK AND BARRIER. ONLY PENETRATING TYPE SEALER AS INDICATED IN THE SPECIFICATION SHALL BE USED.
- CARE SHALL BE TAKEN TO PREVENT CONTAMINATION OF THE WATERWAY BY THE SEALER. IF THE MANUFACTURERS INSTRUCTIONS REQUIRE MIXING OF THE SEALER PRIOR TO APPLICATION, MIXING SHALL OCCUR IN A MANNER THAT WILL PREVENT CONTAMINATION OF THE WATERWAY. THE CONTRACTOR SHALL HAVE AVAILABLE FOR IMMEDIATE USE MATERIALS TO SOAK UP OR CONTAIN ANY ACCIDENTAL SPILLS. PRIOR TO THE APPLICATION OF THE SEALER, ANY OPENINGS IN THE SURFACE OF THE BRIDGE DECK OR IN THE WALKING SURFACE, SUCH AS SCUPPERS OR OPEN DRAINS SHALL BE COVERED TO PREVENT CONTAMINATION OF THE WATERWAY. CARE SHALL BE TAKEN TO PREVENT SPRAYED SEALER FROM ENTERING THE WATERWAY BY ROLLING THE SEALER OR BY PHYSICALLY ISOLATING THE AREA TO BE SPRAYED FROM THE WATERWAY BY THE USE OF TARPS OR OTHER BARRIER-TYPE MEANS TO THE SATISFACTION OF THE ETC.

REMOVAL, EXCAVATION, AND BACKFILL NOTES:

- DURING REMOVAL OPERATIONS, THE CONTRACTOR SHALL NOT DROP WASTE CONCRETE, DEBRIS OR OTHER MATERIAL TO RAILROAD RIGHT-OF-WAY, RIVERS, AND ROADWAYS BELOW THE BRIDGE EXCEPT WHERE THE PLANS OR SPECIFICATIONS SPECIFICALLY PERMIT THE DROPPING OF MATERIAL. PLATFORMS, NETS, SCREENS, OR OTHER PROTECTIVE DEVICES SHALL BE USED TO CATCH THE MATERIAL. IF THE ENGINEER DETERMINES THAT ADEQUATE PROTECTIVE DEVICES ARE NOT BEING EMPLOYED, THE WORK SHALL BE SUSPENDED UNTIL ADEQUATE PROTECTION IS PROVIDED. IF MATERIAL FALLS ON THE AREA BELOW AND ADJACENT TO THE BRIDGE, IT SHALL BE REMOVED AND DISPOSED OF BY THE CONTRACTOR ON A DAILY BASIS.
- THE COST OF FURNISHING, INSTALLING, MAINTAINING, REMOVING AND DISPOSING OF ALL PLATFORMS, NETS, SCREENS OR OTHER PROTECTIVE DEVICES SHALL BE INCLUDED IN THE UNIT BID PRICES OF THE APPROPRIATE ITEMS IN THE CONTRACT.
- EXISTING SUPERSTRUCTURE SLAB SHALL BE REMOVED UNDER ITEM 202.2201 IN THE ESTIMATE.

REMOVAL, EXCAVATION, AND BACKFILL NOTES CONT.:

- THE CONTRACTOR'S ATTENTION IS DIRECTED TO THE REQUIREMENTS OF SUBSECTION 202-3.01 GENERAL AND SAFETY REQUIREMENTS. A REMOVAL PLAN, SIGNED BY A REGISTERED PROFESSIONAL ENGINEER IN THE STATE OF NEW YORK, SHALL BE SUBMITTED TO THE ENGINEER THIRTY (30) DAYS PRIOR TO BEGINNING THE DEMOLITION.
- LOOSE AND/OR PEELING PAINT ON STEEL SURFACES MAY BECOME DISLODGED DURING REMOVAL OPERATIONS OR DURING TRANSPORTATION FROM THE SITE UNLESS APPROPRIATE MEASURES ARE TAKEN. THE CONTRACTOR SHALL FORMULATE AND SUBMIT A METHOD OF REMEDIATING THE CONDITION FOR APPROVAL BY THE ENGINEER. WORKER LEAD PROTECTION IN ACCORDANCE WITH 29 CFR 1926.62 SHALL BE SATISFIED. REMEDIATION METHODS COULD INCLUDE TRANSPORTING AFFECTED MEMBERS IN CLOSED TRUCKS, WRAPPING AFFECTED MEMBERS PRIOR TO REMOVAL, OR ENCAPSULATING THE LOOSE PAINT PRIOR TO DISMANTLING OPERATIONS. THE COST OF REMEDIATING THIS CONDITION SHALL BE INCLUDED IN THE UNIT PRICE BID FOR THE BRIDGE RAILING REMOVAL ITEM. THE USE OF ENVIRONMENTAL GROUND PROTECTION ITEM WILL BE REQUIRED. IT IS ASSUMED THAT THE ITEM FOR TREATMENT AND DISPOSAL OF PAINT REMOVAL WASTE WILL NOT BE REQUIRED. THE CONTRACTOR SHOULD EXAMINE THE CONDITION OF THE RAILING PAINT PRIOR TO SUBMITTING A BID.
- REFER TO SUBSECTION 107-05 OF THE STANDARD SPECIFICATIONS FOR SAFETY AND HEALTH REQUIREMENTS.

ACCESS AND NOTIFICATION NOTES:

- THE CONTRACTOR SHALL PROVIDE SAFE AND ADEQUATE ACCESS INTO OR THROUGH THE WORK SITE BY EMERGENCY VEHICLES AT ALL TIMES.
- THE CONTRACTOR SHALL MAINTAIN ALL TRAFFIC IN ACCORDANCE WITH THE MANUAL ON UNIFORM TRAFFIC CONTROL DEVICES AND THE NYS SUPPLEMENT, AND EFFORTS SHALL BE COORDINATED WITH THE ENGINEER, AND/OR THE NEW YORK STATE THRUWAY AUTHORITY.

WORK TO BE DONE:

THE FOLLOWING IS A GENERAL DESCRIPTION OF THE WORK TO BE DONE UNDER THIS CONTRACT. THIS LIST IS INTENDED TO GIVE THE CONTRACTOR A GENERAL DESCRIPTION OF THE WORK INVOLVED IN THE CONTRACT AND IS NOT A COMPLETE LISTING OF ALL WORK TO BE DONE. ALL WORK SHALL BE DONE IN ACCORDANCE WITH THE CONTRACT DOCUMENTS EVEN THOUGH NOT SPECIFICALLY MENTIONED IN THIS LIST.

MP 313.82

THE FOLLOWING WORK IS TO BE PERFORMED IN STAGES AS INDICATED IN THE PLANS AND ACCORDING TO NYSTA STANDARD WZTC DETAILS.

- REMOVE THE EXISTING APPROACH PAVEMENT AND JOINT AT BOTH ABUTMENTS.
- INSTALL NEW ARMORLESS JOINT AT THE WEST ABUTMENT.
- INSTALL NEW MODULAR JOINT AT THE EAST ABUTMENT.
- INSTALL NEW APPROACH PAVEMENT AT BOTH ABUTMENTS.
- RESTORE DISTURBED AREAS AND CLEAN UP AS DIRECTED BY THE ENGINEER.

MP 320.41

THE FOLLOWING WORK IS TO BE PERFORMED IN STAGES AS INDICATED IN THE PLANS AND ACCORDING TO NYSTA STANDARD WZTC DETAILS.

- REMOVE THE EXISTING BRIDGE RAILING, APPROACH RAILING, MEDIAN BARRIER AND ALL JOINTS TO THE LIMITS INDICATED ON THE PLANS.
- REMOVE THE CONCRETE DECK SLAB IN SPANS 2 AND 3.
- CONSTRUCT NEW CONCRETE BRIDGE DECK IN SPANS 2 AND 3, INCLUDING NEW ARMORLESS JOINT OVER THE PIERS.
- INSTALL NEW BRIDGE JOINT SEAL AT BOTH ABUTMENTS.
- EXTEND THE EXISTING CURB WIDTH IN SPANS 1 AND 4 TO MATCH THE NEW CURB IN SPANS 2 AND 3.
- INSTALL NEW BRIDGE RAILING, TRANSITION RAILING AND APPROACH RAILING.
- RESET MEDIAN BARRIER.
- RESTORE DISTURBED AREAS AND CLEAN UP AS DIRECTED BY THE ENGINEER.

CHECKED BY: K. WOJTKOWSKI

DESIGNED BY: M. YAEGER

DRAFTED BY: M. YAEGER

CHECKED BY: K. WOJTKOWSKI

DESIGNED BY: M. YAEGER

CHECKED BY: C. SICHAK

DESIGN SUPERVISOR: C. SICHAK

FILE NAME = N:\19710-03-JoinDeck\Drawings\Structures\B7541_cpb_gen_notes1.dgn
 DATE/TIME = 2/14/2024 11:49:18 AM
 USER = L.indot

ALTERED ON:	AFFIXED ON: 2/14/2024
SIGNATURE: STAMP:	SIGNATURE: STAMP:
	

IT IS A VIOLATION OF LAW FOR ANY PERSON, UNLESS THEY ARE ACTING UNDER THE DIRECTION OF A LICENSED PROFESSIONAL ENGINEER, ARCHITECT, LANDSCAPE ARCHITECT, OR LAND SURVEYOR, TO ALTER AN ITEM IN ANY WAY. IF AN ITEM BEARING THE STAMP OF A LICENSED PROFESSIONAL IS ALTERED, THE ALTERING ENGINEER, ARCHITECT, LANDSCAPE ARCHITECT, OR LAND SURVEYOR SHALL STAMP THE DOCUMENT AND INCLUDE THE NOTATION "ALTERED BY" FOLLOWED BY THEIR SIGNATURE. THE DATE OF SUCH ALTERATION, AND A SPECIFIC DESCRIPTION OF THE ALTERATION.

REVISIONS			
DATE	DESCRIPTION	BY	SYM.







TITLE OF PROJECT BRIDGE REHABILITATION	CONTRACT NUMBER: TAS 24-16B
LOCATION OF PROJECT SYRACUSE DIVISION BIN 4435021 & 5510440 MP 313.82 & MP 320.41	DATE: FEB. 2024
TITLE OF DRAWING GENERAL NOTES	DRAWING NUMBER: GN-1

FILE NAME = N:\19710-03-JoinDeck\Drawings\ErC\rr\IP\an\Plans\B7541_cph.ecn.dgn
 DATE/TIME = 2/14/2024 11:49:19 AM
 USER = L.lindo

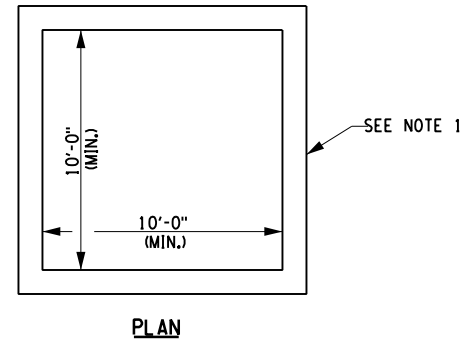
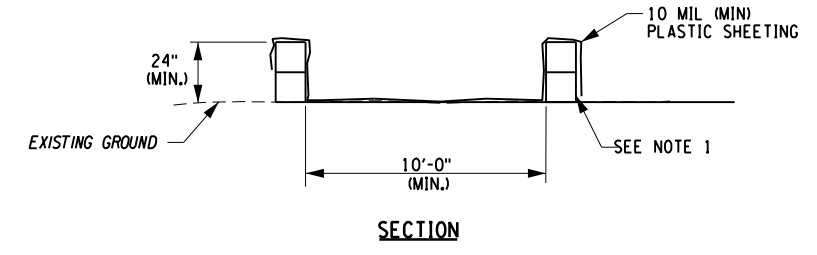
DESIGN SUPERVISOR: C. SICHAK
 DESIGNED BY: N. BARNHARD
 CHECKED BY: T. LINDO
 DRAFTED BY: K. WOJTKOWSKI
 CHECKED BY: N. BARNHARD



CONCRETE WASHOUT
NOT TO SCALE

- NOTES:**
1. CONCRETE MASONRY UNITS SHOWN. STACKED STRAW BALES OR STACKED SEDIMENT FILTER LOGS MAY BE SUBSTITUTED BALES/LOGS SHALL BE SECURED BY POSTS.
 2. LOCATE THE FACILITY A MINIMUM OF 100 FEET FROM DRAINAGE SWALES, STORM DRAIN INLETS, WETLANDS, STREAMS AND OTHER SURFACE WATERS.
 3. IF PRE-FABRICATED WASHOUTS ARE USED THEY MUST ENSURE THE CAPTURE AND CONTAINMENT OF THE CONCRETE WASH AND BE SIZED BASED ON THE EXPECTED FREQUENCY OF CONCRETE POURS. THEY SHALL BE SITED AS NOTED IN THE LOCATION CRITERIA.
 4. ALL CONCRETE WASHOUT FACILITIES SHALL BE INSPECTED DAILY. DAMAGED OR LEAKING FACILITIES SHALL BE DEACTIVATED AND REPAIRED OR REPLACED IMMEDIATELY. EXCESS RAINWATER THAT HAS ACCUMULATED OVER HARDENED CONCRETE SHOULD BE PUMPED TO A STABILIZED AREA, SUCH AS A GRASS FILTER STRIP.
 5. ACCUMULATED HARDENED MATERIAL SHALL BE REMOVED WHEN 75% OF THE STORAGE CAPACITY OF THE STRUCTURE IS FILLED. ANY EXCESS WASH WATER SHALL BE PUMPED INTO A CONTAINMENT VESSEL AND PROPERLY DISPOSED OF OFF SITE.
 6. DISPOSE OF THE HARDENED MATERIAL OFF-SITE IN A CONSTRUCTION/DEMOLITION LANDFILL.
 7. THE PLASTIC LINER SHALL BE REPLACED WITH EACH CLEANING OF THE WASHOUT FACILITY.
 8. COST OF MATERIALS, LABOR & EQUIPMENT NECESSARY TO COMPLETE CONSTRUCTION & TO MAINTAIN CONCRETE WASHOUT INCLUDED IN UNIT PRICE BID FOR VARIOUS CONCRETE ITEMS.

ALTERED ON:	AFFIXED ON: 2/14/2024
SIGNATURE: STAMP:	SIGNATURE: STAMP: 

IT IS A VIOLATION OF LAW FOR ANY PERSON, UNLESS THEY ARE ACTING UNDER THE DIRECTION OF A LICENSED PROFESSIONAL ENGINEER, ARCHITECT, LANDSCAPE ARCHITECT, OR LAND SURVEYOR, TO ALTER AN ITEM IN ANY WAY. IF AN ITEM BEARING THE STAMP OF A LICENSED PROFESSIONAL IS ALTERED, THE ALTERING ENGINEER, ARCHITECT, LANDSCAPE ARCHITECT, OR LAND SURVEYOR SHALL STAMP THE DOCUMENT AND INCLUDE THE NOTATION "ALTERED BY" FOLLOWED BY THEIR SIGNATURE. THE DATE OF SUCH ALTERATION, AND A SPECIFIC DESCRIPTION OF THE ALTERATION.

REVISIONS			
DATE	DESCRIPTION	BY	SYMBOL



TITLE OF PROJECT SPAN 2 & 3 DECK REPLACEMENT AND JOINT REPLACEMENTS	CONTRACT NUMBER: TAS 24-16B
LOCATION OF PROJECT SYRACUSE DIVISION BIN 5510440 MP 320.41	DATE: FEB. 2024
TITLE OF DRAWING EROSION AND SEDIMENT CONTROL DETAIL	DRAWING NUMBER: ECN-1

FILE NAME = N:\19710-03-JoinDeck\Drawings\Structures\MP 313.82\B7541_cph-01_mpp-Stage1.dgn
 DATE/TIME = 2/14/2024 11:49:20 AM
 USER = L.indot

DESIGNED BY: C. SICHAK
 CHECKED BY: B. HYDE
 DRAFTED BY: R. SCHILLER
 CHECKED BY: B. HYDE
 N. BARNHARD

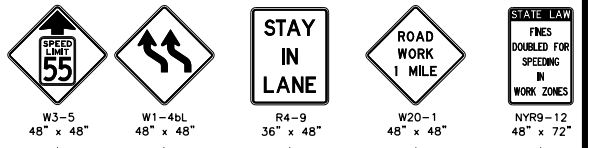
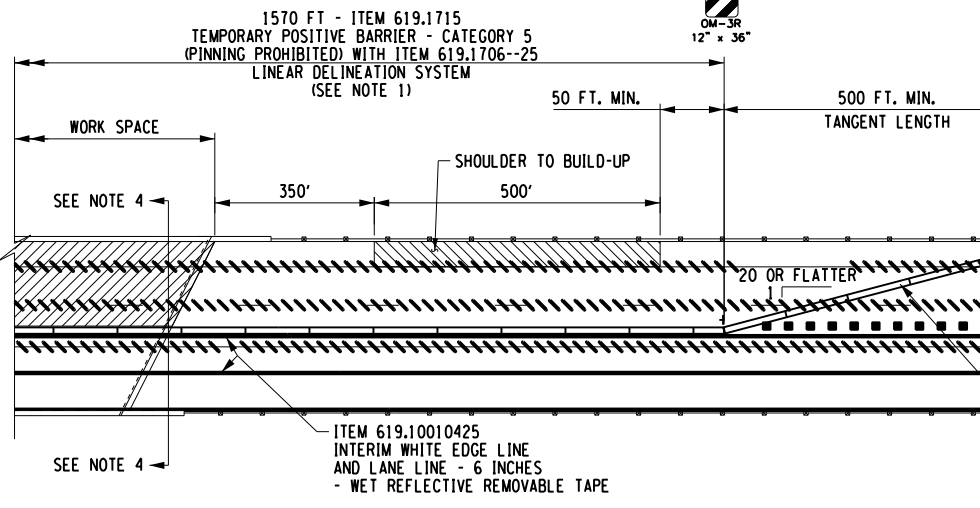
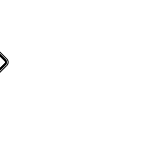
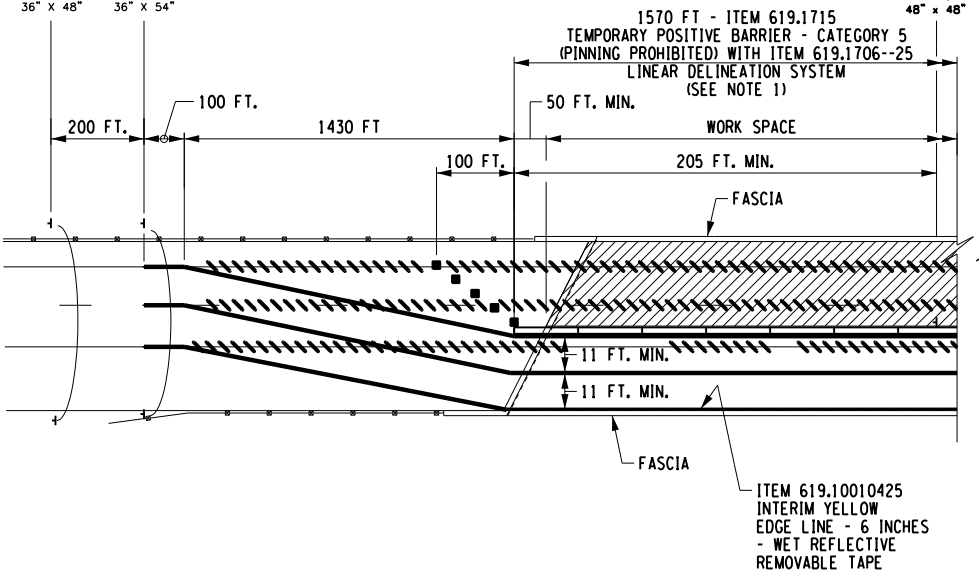
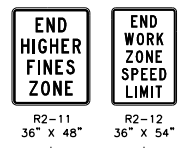

MP 313.82 / BIN 4435021
 STAGE 1 TRAFFIC CONTROL PLAN
 NOT TO SCALE

WORK ZONE TRAFFIC CONTROL LEGEND	
SYMBOL	DESCRIPTION
■	CHANNELIZING DEVICE
⇒	DIRECTION OF TRAFFIC
⋈	FLAG TREE
////	ITEM 619.0803 - COVER EXISTING PAVEMENT MARKING STRIPES (REMOVABLE TAPE)
+	SIGN, TEMPORARY
—	TEMPORARY BARRIER
▨	WORK SPACE
▩	SHOULDER BUILD-UP
—+—	TEMP/INTERIM PAVEMENT MARKING

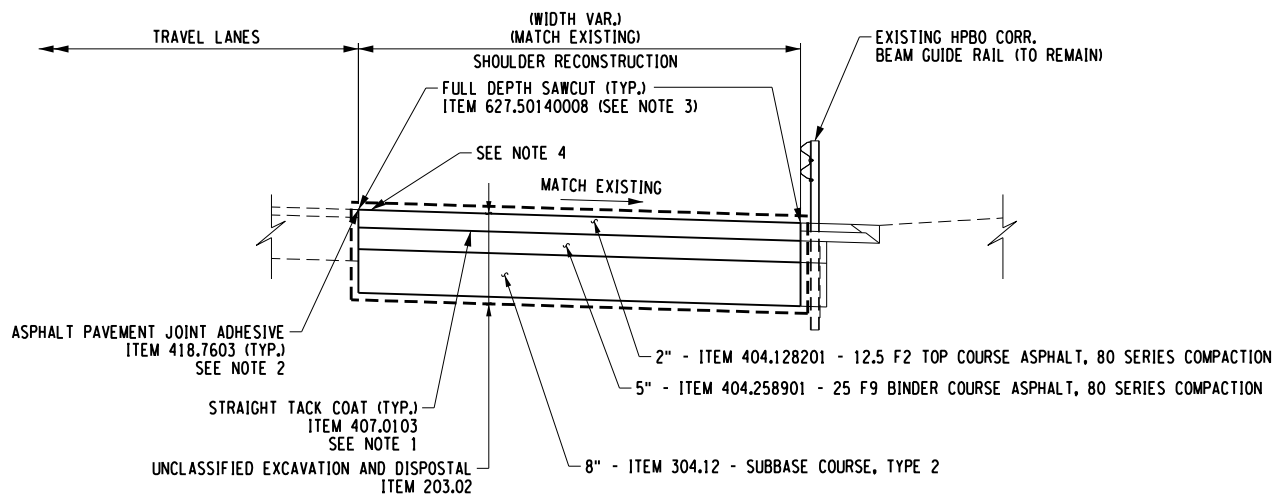

THRUWAY MAINLINE WZTC SHOULDER BUILD-UP DETAIL
 (RIGHT SHOULDER EAST OF BRIDGE)
 NOT TO SCALE

NOTES:

- ANY WORK REQUIRING WORKERS, EQUIPMENT AND/OR MATERIALS TO OCCUPY THE AREA WITHIN THE 2.2' FROM THE BACK SIDE OF THE TEMPORARY POSITIVE BARRIER SHALL BE COMPLETED ONLY WHEN A LATERAL BUFFER SPACE IS PROVIDED BY CLOSING THE TRAVEL LANE ADJACENT TO THE BARRIER.
- INTERIM PAVEMENT MARKINGS SHALL BE USED IN ACCORDANCE WITH THE CONTRACT DOCUMENTS. ANY EXISTING PAVEMENT MARKINGS THAT ARE CONFLICTING OR MISLEADING SHALL BE REMOVED OR COVERED.
- NYSTA STANDARD WZTC SHEET LS-65 WAS USED TO LAYOUT THE STAGING TRAFFIC CONTROL PLANS. PAYMENT FOR ALL WORK TO IMPLEMENT THE LANE SHIFT SHALL BE INCLUDED IN THE COST OF ITEM 619.01 UNLESS SHOWN OTHERWISE.
- SEE 'STAGE 1 SHIFTED LANES SECTION' ON TCP1-3.

SHOULDER BUILD-UP DETAIL NOTES:

- APPLY TACK COAT, ITEM 407.0103, TO ALL CONTACT SURFACES BETWEEN ALL ASPHALT PAVEMENT COURSES AND LIFTS.
- ASPHALT JOINT ADHESIVE, ITEM 418.7603, SHALL BE USED ON VERTICAL FACES FOR ALL THE JOINTS ON THE SURFACE COURSE SUCH AS LONGITUDINAL, TRANSVERSE, OR OTHER JOINTS ABUTTING THE NEW ASPHALT PAVEMENT.
- ACTUAL LOCATION OF LONGITUDINAL SAWCUT MAY VARY A.O.B.E. BASED ON FIELD CONDITIONS. SAWCUT TO BE FULL DEPTH.
- ITEM 649.01 - MILLED-IN AUDIBLE ROADWAY DELINEATOR (MIARDS) AND ITEM 68511060025 - WHITE EPOXY REFLECTORIZED PAVEMENT STRIPE - 6 IN X 20 MILS (EDGE LINE) SHALL BE INSTALLED AFTER WZTC TRAFFIC SHIFTS.

ALTERED ON: _____ AFFIXED ON: 2/14/2024

SIGNATURE: _____ SIGNATURE: _____
 STAMP: _____ STAMP: _____

IT IS A VIOLATION OF LAW FOR ANY PERSON, UNLESS THEY ARE ACTING UNDER THE DIRECTION OF A LICENSED PROFESSIONAL ENGINEER, ARCHITECT, LANDSCAPE ARCHITECT, OR LAND SURVEYOR, TO ALTER AN ITEM IN ANY WAY. IF AN ITEM BEARING THE STAMP OF A LICENSED PROFESSIONAL IS ALTERED, THE ALTERING ENGINEER, ARCHITECT, LANDSCAPE ARCHITECT, OR LAND SURVEYOR SHALL STAMP THE DOCUMENT AND INCLUDE THE NOTATION "ALTERED BY" FOLLOWED BY THEIR SIGNATURE. THE DATE OF SUCH ALTERATION, AND A SPECIFIC DESCRIPTION OF THE ALTERATION.

REVISIONS			
DATE	DESCRIPTION	BY	SYM.

TITLE OF PROJECT DECK/HEADER REPAIRS AND JOINT REPLACEMENTS	CONTRACT NUMBER: TAS 24-16B
LOCATION OF PROJECT SYRACUSE DIVISION BIN 4435021 MP 313.82	DATE: FEB. 2024
TITLE OF DRAWING STAGE 1 TRAFFIC CONTROL PLAN	DRAWING NUMBER: TCP1-1

CHECKED BY: N. BARNHARD
 DRAFTED BY: B. HYDE
 CHECKED BY: R. SCHILLER
 DESIGNED BY: B. HYDE
 DESIGN SUPERVISOR: C. SICHAK

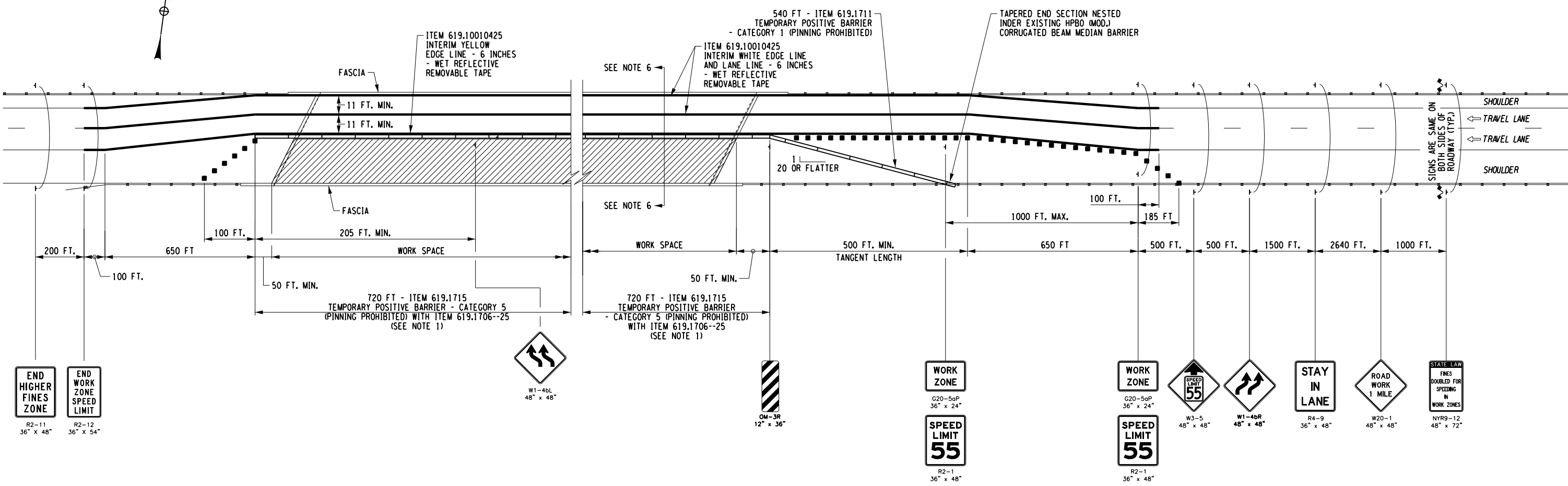

MP 313.82 / BIN 4435021
STAGE 2 TRAFFIC CONTROL PLAN
 NOT TO SCALE

WORK ZONE TRAFFIC CONTROL LEGEND	
SYMBOL	DESCRIPTION
■	CHANNELIZING DEVICE
→	DIRECTION OF TRAFFIC
🚩	FLAG TREE
////	PAVEMENT MARKINGS THAT SHALL BE REMOVED FOR A LONG TERM PROJECT
⊥	SIGN, TEMPORARY
▬	TEMPORARY BARRIER
▨	WORK SPACE
▬▬	TEMP/INTERIM PAVEMENT MARKING

NOTES:

- ANY WORK REQUIRING WORKERS, EQUIPMENT AND/OR MATERIAL TO OCCUPY THE AREA WITHIN THE 2.2' FROM THE BACK SIDE OF THE TEMPORARY POSITIVE BARRIER SHALL BE COMPLETED ONLY WHEN A LATERAL BUFFER SPACE IS PROVIDED BY CLOSING THE TRAVEL LANE ADJACENT TO THE BARRIER.
- WHEN THE DISTANCE BETWEEN THE SECOND "WORK ZONE/SPEED LIMIT 55" SIGN (G20-50P/R2-1) AND THE END OF THE LANE SHIFT PATTERN EXCEEDS 1/2 MILE, ADDITIONAL "WORK ZONE/SPEED LIMIT 55" SIGN(S) (G20-50P/R2-1) SHALL BE INSTALLED ON BOTH SIDES OF THE ROADWAY TO MAINTAIN A MAXIMUM SPACING OF 1/2 MILE.
- IN ADDITION TO THE SIGNING SHOWN, "ROAD WORK AHEAD" (W20-1) AND "WORK ZONE/SPEED LIMIT 55" (G20-50P/R2-1) SIGNS SHALL BE PLACED ALONG ANY ENTRANCE RAMP THAT TERMINATES WITHIN THE WORK ZONE TRAFFIC CONTROL LIMITS. THE LOCATION OF THESE SIGNS SHALL BE DETERMINED BY THE ENGINEER.
- TEMPORARY / INTERIM PAVEMENT MARKINGS SHALL BE USED IN ACCORDANCE WITH THE CONTRACT DOCUMENTS. ANY EXISTING PAVEMENT MARKINGS THAT ARE CONFLICTING OR MISLEADING SHALL BE REMOVED OR COVERED.
- NYSTA STANDARD WZTC SHEET LS-65 WAS USED TO LAYOUT THE STAGING TRAFFIC CONTROL PLANS. PAYMENT FOR ALL WORK TO IMPLEMENT THE LANE SHIFT SHALL BE INCLUDED IN THE COST OF ITEM 619.01
- SEE 'STAGE 2 SHIFTED LANES SECTION' ON TCP1-3.

ALTERED ON:	AFFIXED ON: 2/14/2024
SIGNATURE: STAMP:	SIGNATURE: STAMP:

IT IS A VIOLATION OF LAW FOR ANY PERSON, UNLESS THEY ARE ACTING UNDER THE DIRECTION OF A LICENSED PROFESSIONAL ENGINEER, ARCHITECT, LANDSCAPE ARCHITECT, OR LAND SURVEYOR, TO ALTER AN ITEM IN ANY WAY. IF AN ITEM BEARING THE STAMP OF A LICENSED PROFESSIONAL IS ALTERED, THE ALTERING ENGINEER, ARCHITECT, LANDSCAPE ARCHITECT, OR LAND SURVEYOR SHALL STAMP THE DOCUMENT AND INCLUDE THE NOTATION "ALTERED BY" FOLLOWED BY THEIR SIGNATURE. THE DATE OF SUCH ALTERATION, AND A SPECIFIC DESCRIPTION OF THE ALTERATION.

REVISIONS			
DATE	DESCRIPTION	BY	SYM.

 Thruway Authority	TITLE OF PROJECT DECK/HEADER REPAIRS AND JOINT REPLACEMENTS	CONTRACT NUMBER: TAS 24-16B
	LOCATION OF PROJECT SYRACUSE DIVISION BIN 4435021 MP 313.82	DATE: FEB. 2024
	TITLE OF DRAWING STAGE 2 TRAFFIC CONTROL PLAN	DRAWING NUMBER: TCP1-2

CHECKED BY: N. BARNHARD

DRAFTED BY: B. HYDE

CHECKED BY: R. SCHILLER

DESIGNED BY: B. HYDE

DESIGN SUPERVISOR: C. SICHAK

FILE NAME = N:\19710-03-JoinDeck\Drawings\Structures\MP_313.82\B7541_cpb.01_mpp_sec.dgn
DATE/TIME = 2/14/2024 11:49:22 AM
USER = L.indot

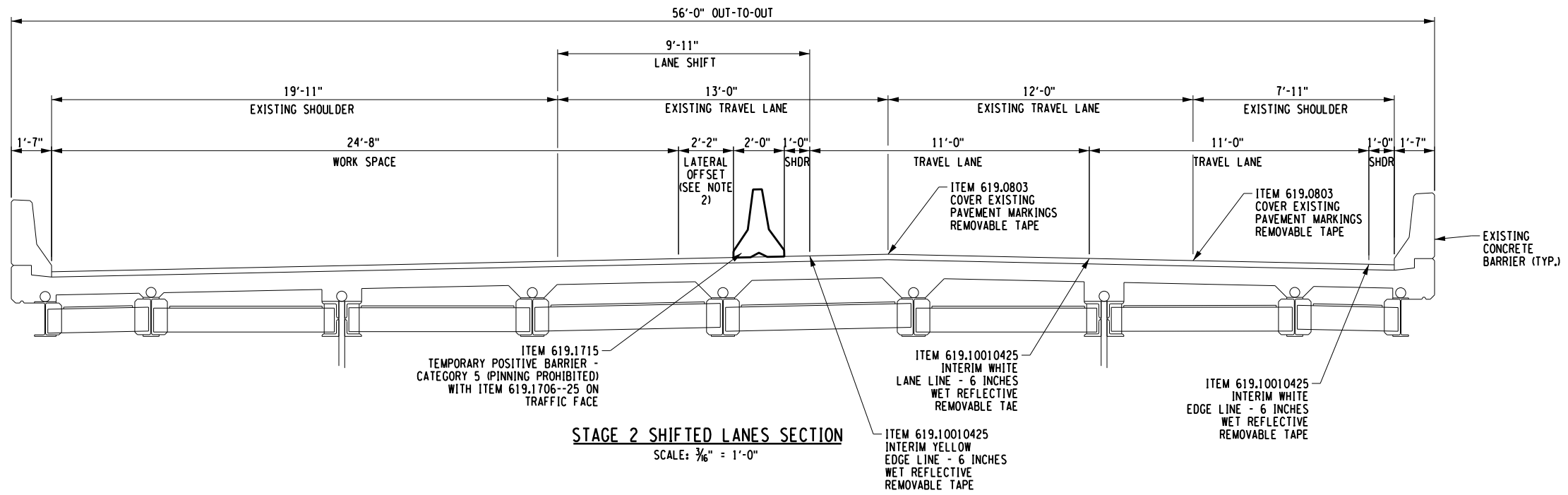
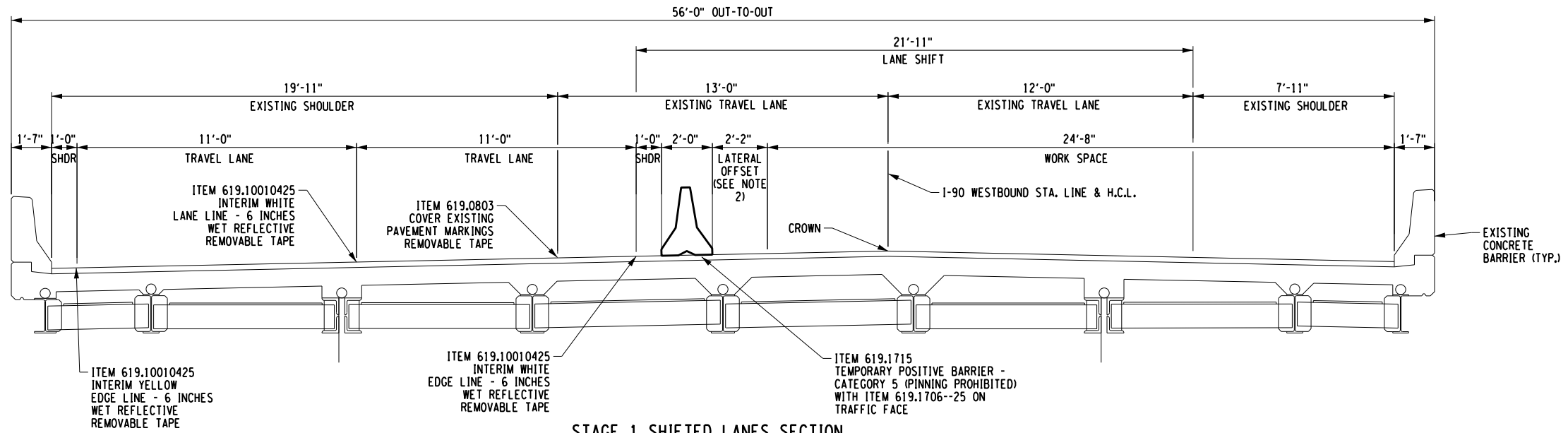

- NOTES:**
1. STAGING SECTIONS ARE DRAWN LOOKING DOWNSTATION, IN THE DIRECTION OF TRAFFIC.
 2. ANY WORK REQUIRING WORKERS, EQUIPMENT AND/OR MATERIALS TO OCCUPY THE AREA WITHIN THE 2.2' FROM THE BACK SIDE OF THE TEMPORARY POSITIVE BARRIER SHALL BE COMPLETED ONLY WHEN A LATERAL BUFFER SPACE IS PROVIDED BY CLOSING THE TRAVEL LANE ADJACENT TO THE BARRIER.

ALTERED ON:	AFFIXED ON: 2/14/2024
SIGNATURE: STAMP:	SIGNATURE: STAMP:

IT IS A VIOLATION OF LAW FOR ANY PERSON, UNLESS THEY ARE ACTING UNDER THE DIRECTION OF A LICENSED PROFESSIONAL ENGINEER, ARCHITECT, LANDSCAPE ARCHITECT, OR LAND SURVEYOR, TO ALTER AN ITEM IN ANY WAY. IF AN ITEM BEARING THE STAMP OF A LICENSED PROFESSIONAL IS ALTERED, THE ALTERING ENGINEER, ARCHITECT, LANDSCAPE ARCHITECT, OR LAND SURVEYOR SHALL STAMP THE DOCUMENT AND INCLUDE THE NOTATION "ALTERED BY" FOLLOWED BY THEIR SIGNATURE. THE DATE OF SUCH ALTERATION, AND A SPECIFIC DESCRIPTION OF THE ALTERATION.

REVISIONS			
DATE	DESCRIPTION	BY	SYM.

TITLE OF PROJECT DECK/HEADER REPAIRS AND JOINT REPLACEMENTS	CONTRACT NUMBER: TAS 24-16B
LOCATION OF PROJECT SYRACUSE DIVISION BIN 4435021 MP 313.82	DATE: FEB. 2024
TITLE OF DRAWING TRAFFIC CONTROL SECTIONS	DRAWING NUMBER: TCP1-3

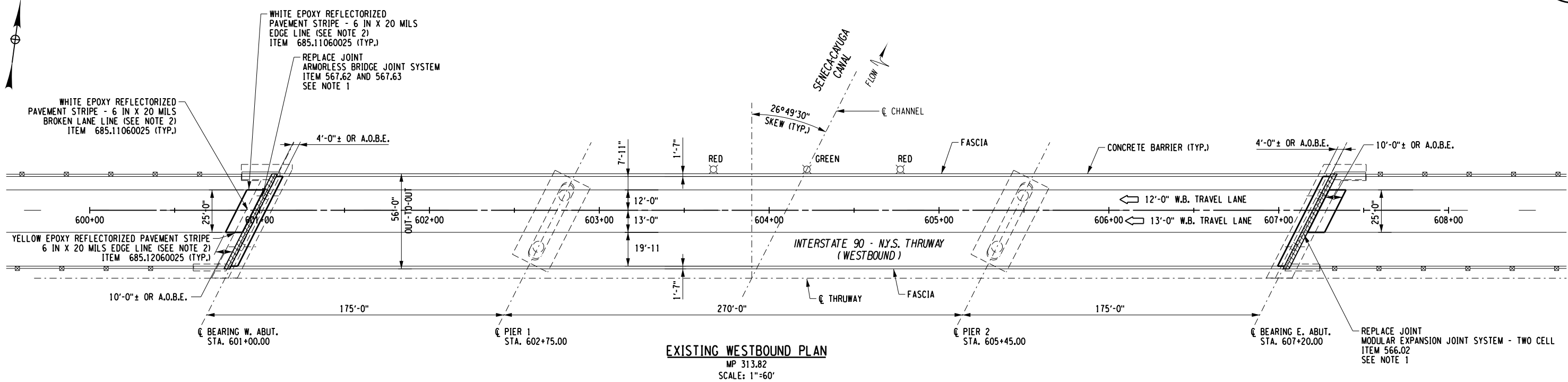

EXISTING WESTBOUND PLAN
MP 313.82
SCALE: 1"=60'

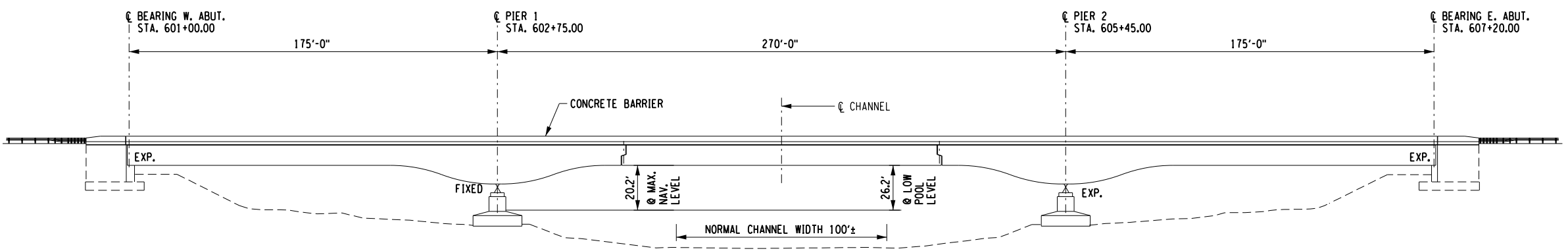

ELEVATION
MP 313.82
SCALE: 1"=60'

NOTES:

- THE TRANSVERSE DECK JOINTS AT THE FOLLOWING LOCATIONS SHALL BE REHABILITATED AS FOLLOWS:
 - EAST ABUTMENT: REMOVE EXISTING JOINT SYSTEM AND INSTALL NEW MODULAR EXPANSION JOINT SYSTEM - TWO CELL. REFER TO REPLACEMENT DETAILS ON DWG. ST1-5 THRU ST1-7.
 - WEST ABUTMENT: REMOVE EXISTING JOINT SYSTEM AND INSTALL NEW ARMORLESS BRIDGE JOINT SYSTEM. REFER TO REPLACEMENT DETAILS ON DWG. ST1-3 AND ST1-4.
- LIMITS OF PROPOSED EPOXY PAVEMENT STRIPES (20 MIL) SHALL BE THE LENGTH OF PROPOSED OVERLAY.

CHECKED BY: N. BARNHARD
 DRAFTED BY: T. LINDO
 CHECKED BY: K. WOJTKOWSKI
 DESIGNED BY: N. BARNHARD
 DESIGN SUPERVISOR: C. SICHAK

FILE NAME = N:\19710-03-JoinDeckDrawings\Structures\MP 313.82\B7541_cpb-01_gen.dgn
 DATE/TIME = 2/14/2024 11:49:23 AM
 USER = L.LINDO

ALTERED ON:	AFFIXED ON: 2/14/2024
SIGNATURE: STAMP:	SIGNATURE: STAMP:

IT IS A VIOLATION OF LAW FOR ANY PERSON, UNLESS THEY ARE ACTING UNDER THE DIRECTION OF A LICENSED PROFESSIONAL ENGINEER, ARCHITECT, LANDSCAPE ARCHITECT, OR LAND SURVEYOR, TO ALTER AN ITEM IN ANY WAY. IF AN ITEM BEARING THE STAMP OF A LICENSED PROFESSIONAL IS ALTERED, THE ALTERING ENGINEER, ARCHITECT, LANDSCAPE ARCHITECT, OR LAND SURVEYOR SHALL STAMP THE DOCUMENT AND INCLUDE THE NOTATION "ALTERED BY" FOLLOWED BY THEIR SIGNATURE. THE DATE OF SUCH ALTERATION, AND A SPECIFIC DESCRIPTION OF THE ALTERATION.

REVISIONS			
DATE	DESCRIPTION	BY	SYM.

 Thruway Authority	TITLE OF PROJECT DECK/HEADER REPAIRS AND JOINT REPLACEMENTS	CONTRACT NUMBER: TAS 24-16B
	LOCATION OF PROJECT SYRACUSE DIVISION BIN 4435021 MP 313.82	DATE: FEB. 2024
	TITLE OF DRAWING WESTBOUND PLAN AND ELEVATION	DRAWING NUMBER: ST1-1

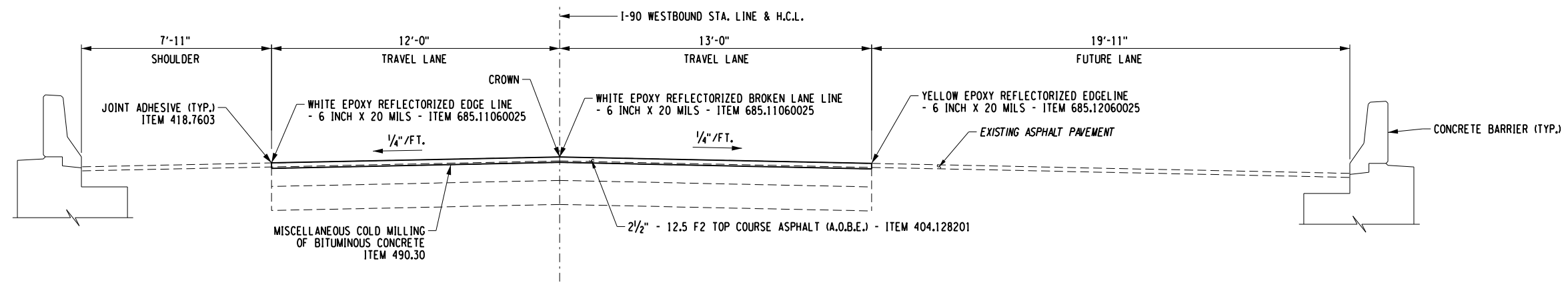

PROPOSED MILL & OVERLAY SECTION - WESTBOUND
 STA. 600+86.50 TO STA. 600+96.50
 STA. 607+23.50 TO STA. 607+33.50
 SCALE: 3/16" = 1'-0"

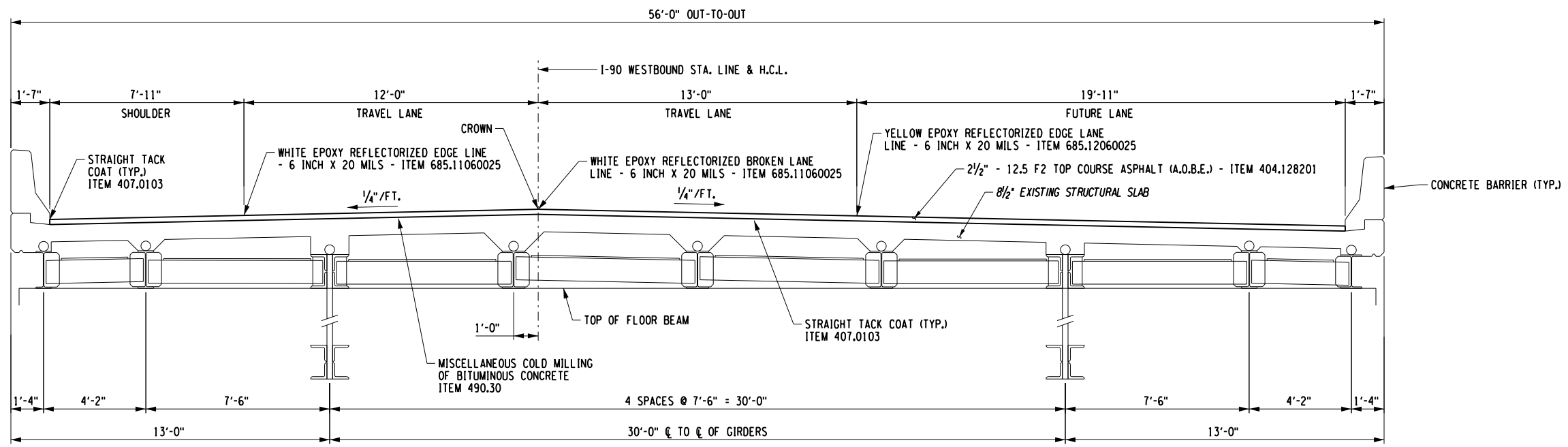

PROPOSED TRANSVERSE SECTION - WESTBOUND
 STA. 601+00 TO STA. 601+04.00
 STA. 607+16.00 TO STA. 607+20.00
 SCALE: 3/16" = 1'-0"

NOTES:
 1. PROPOSED SECTIONS ARE DRAWN LOOKING UPSTATION, OPPOSITE THE DIRECTION OF TRAFFIC.

DESIGNED BY: N. BARNHARD
 CHECKED BY: T. LINDO
 DRAFTED BY: T. LINDO
 CHECKED BY: N. BARNHARD
 DESIGN SUPERVISOR: C. SICHAK
 CHECKED BY: K. WOJTKOWSKI

FILE NAME = N:\19710-03-JoinDeckDrawings\Structures\MP 313.82\B7541_cpb.01_sec.trn.dgn
 DATE/TIME = 2/14/2024 11:49:24 AM
 USER = L.lindo

ALTERED ON:	AFFIXED ON: 2/14/2024
SIGNATURE: STAMP:	SIGNATURE: STAMP:

IT IS A VIOLATION OF LAW FOR ANY PERSON, UNLESS THEY ARE ACTING UNDER THE DIRECTION OF A LICENSED PROFESSIONAL ENGINEER, ARCHITECT, LANDSCAPE ARCHITECT, OR LAND SURVEYOR, TO ALTER AN ITEM IN ANY WAY. IF AN ITEM BEARING THE STAMP OF A LICENSED PROFESSIONAL IS ALTERED, THE ALTERING ENGINEER, ARCHITECT, LANDSCAPE ARCHITECT, OR LAND SURVEYOR SHALL STAMP THE DOCUMENT AND INCLUDE THE NOTATION "ALTERED BY" FOLLOWED BY THEIR SIGNATURE. THE DATE OF SUCH ALTERATION, AND A SPECIFIC DESCRIPTION OF THE ALTERATION.

REVISIONS			
DATE	DESCRIPTION	BY	SYMBOL

	TITLE OF PROJECT DECK/HEADER REPAIRS AND JOINT REPLACEMENTS	CONTRACT NUMBER: TAS 24-16B
	LOCATION OF PROJECT SYRACUSE DIVISION BIN 4435021 MP 313.82	DATE: FEB. 2024
	TITLE OF DRAWING WESTBOUND SECTIONS	DRAWING NUMBER: ST1-2

CHECKED BY: N. BARNHARD
 DRAFTED BY: T. LINDO
 CHECKED BY: K. WOJTKOWSKI
 DESIGNED BY: N. BARNHARD
 DESIGN SUPERVISOR: C. SICHAK

FILE NAME = N:\19710-03-JoinDeck\Drawings\Structures\MP_313.82\B7541_cpb-01.dtl.jnt_1.dgn
 DATE/TIME = 2/14/2024 11:49:25 AM
 USER = L.LINDO

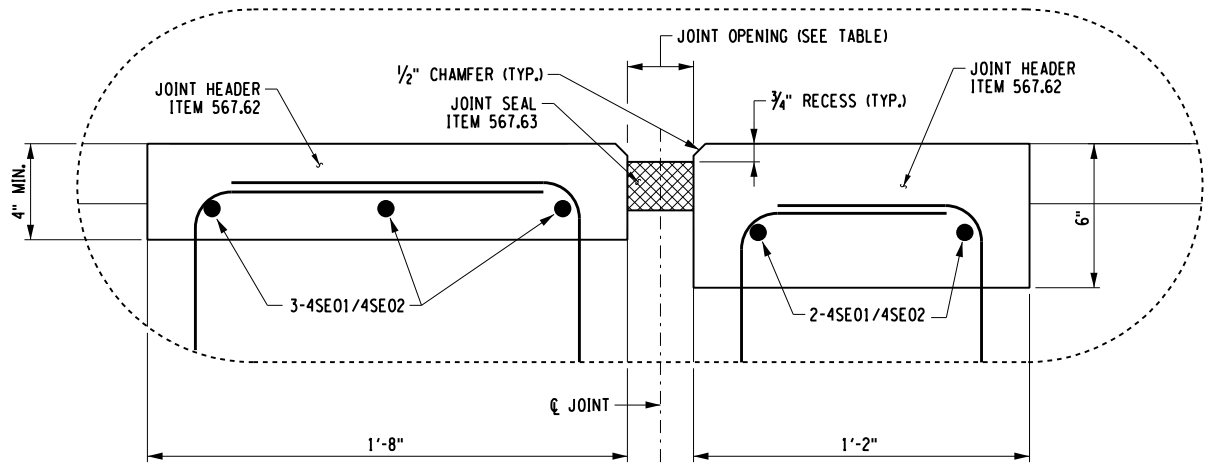

DETAIL "A" (ARMORLESS)
NOT TO SCALE

EXPANSION JOINT OPENING TABLE	
SUPERSTRUCTURE TEMPERATURE (°F)	JOINT OPENING (IN.)
30	2 1/8
35	2 1/8
40	2
45	1 7/8
50	1 7/8
55	1 3/4
60	1 3/4
65	1 5/8
70	1 1/2
75	1 1/2
80	1 1/2
85	1 3/8
90	1 3/8
95	1 1/4
100	1 1/8
105	1 1/8
110	1

NOTES:
 MIN. OPENING (IN.) = 1
 MAX. OPENING (IN.) = 3
 TOTAL MOVEMENT (IN.) = 2.125

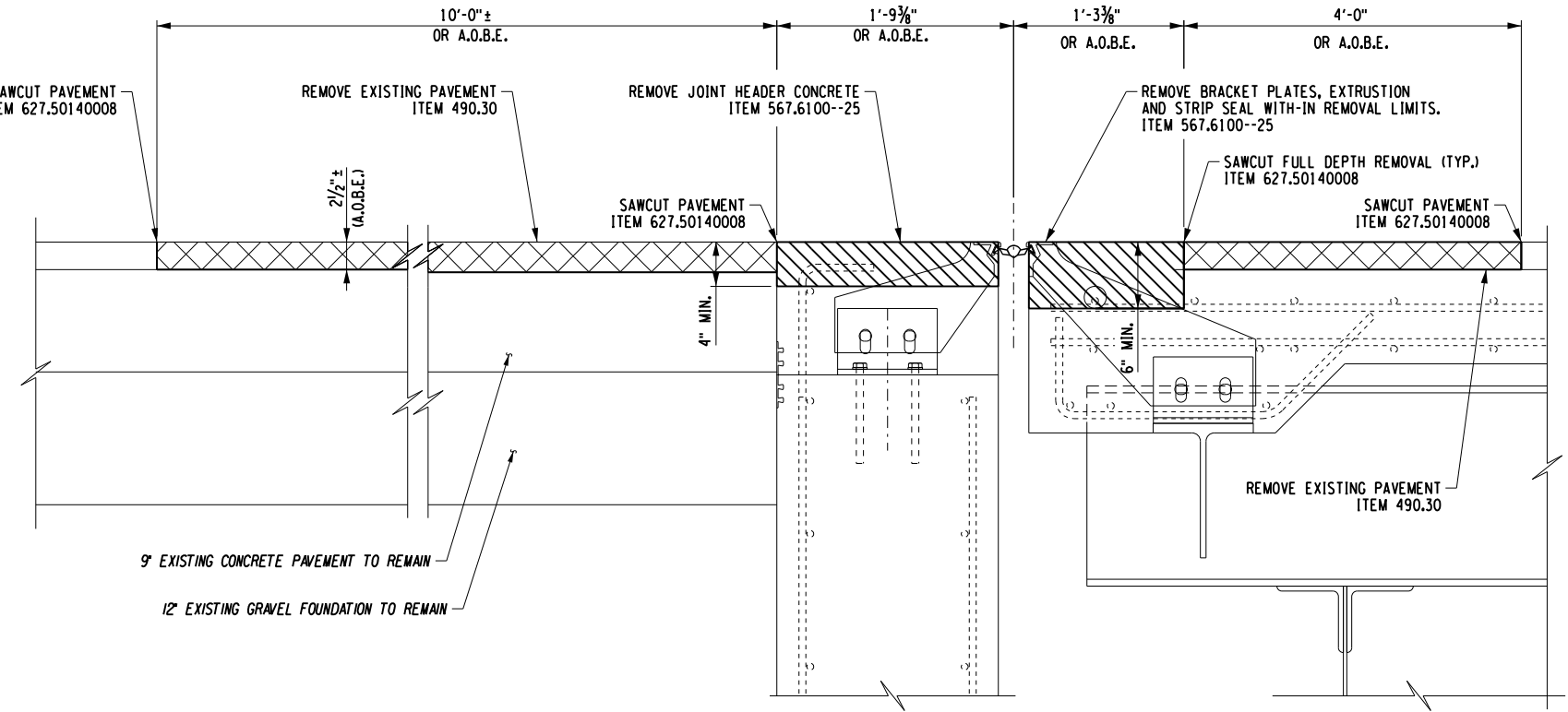

EXISTING SECTION (MODULAR)
(WEST ABUTMENT)
SCALE: 3/4" = 1'-0"

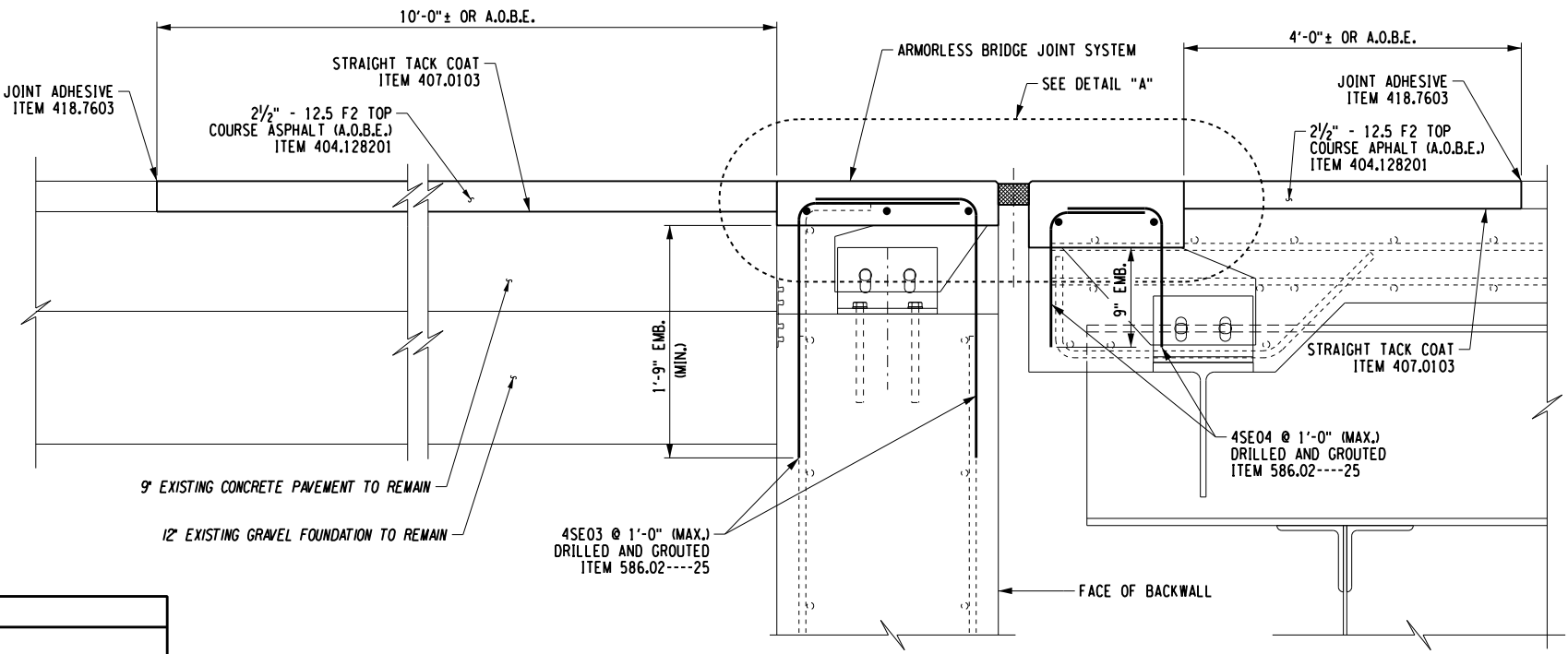

PROPOSED SECTION
(WEST ABUTMENT)
SCALE: 3/4" = 1'-0"

ALTERED ON:
 SIGNATURE:
 STAMP:

AFFIXED ON: 2/14/2024
 SIGNATURE:
 STAMP:

LEGEND	
	REMOVE EXISTING PAVEMENT - ITEM 490.30
	REMOVE EXISTING BRIDGE JOINT - ITEM 567.6100--25

IT IS A VIOLATION OF LAW FOR ANY PERSON, UNLESS THEY ARE ACTING UNDER THE DIRECTION OF A LICENSED PROFESSIONAL ENGINEER, ARCHITECT, LANDSCAPE ARCHITECT, OR LAND SURVEYOR, TO ALTER AN ITEM IN ANY WAY. IF AN ITEM BEARING THE STAMP OF A LICENSED PROFESSIONAL IS ALTERED, THE ALTERING ENGINEER, ARCHITECT, LANDSCAPE ARCHITECT, OR LAND SURVEYOR SHALL STAMP THE DOCUMENT AND INCLUDE THE NOTATION "ALTERED BY" FOLLOWED BY THEIR SIGNATURE. THE DATE OF SUCH ALTERATION, AND A SPECIFIC DESCRIPTION OF THE ALTERATION.

REVISIONS			
DATE	DESCRIPTION	BY	SYM.

 Thruway Authority 	TITLE OF PROJECT DECK/HEADER REPAIRS AND JOINT REPLACEMENTS	CONTRACT NUMBER: TAS 24-16B
	LOCATION OF PROJECT SYRACUSE DIVISION BIN 4435021 MP 313.82	DATE: FEB. 2024
	TITLE OF DRAWING JOINT DETAILS - 1	DRAWING NUMBER: ST1-3

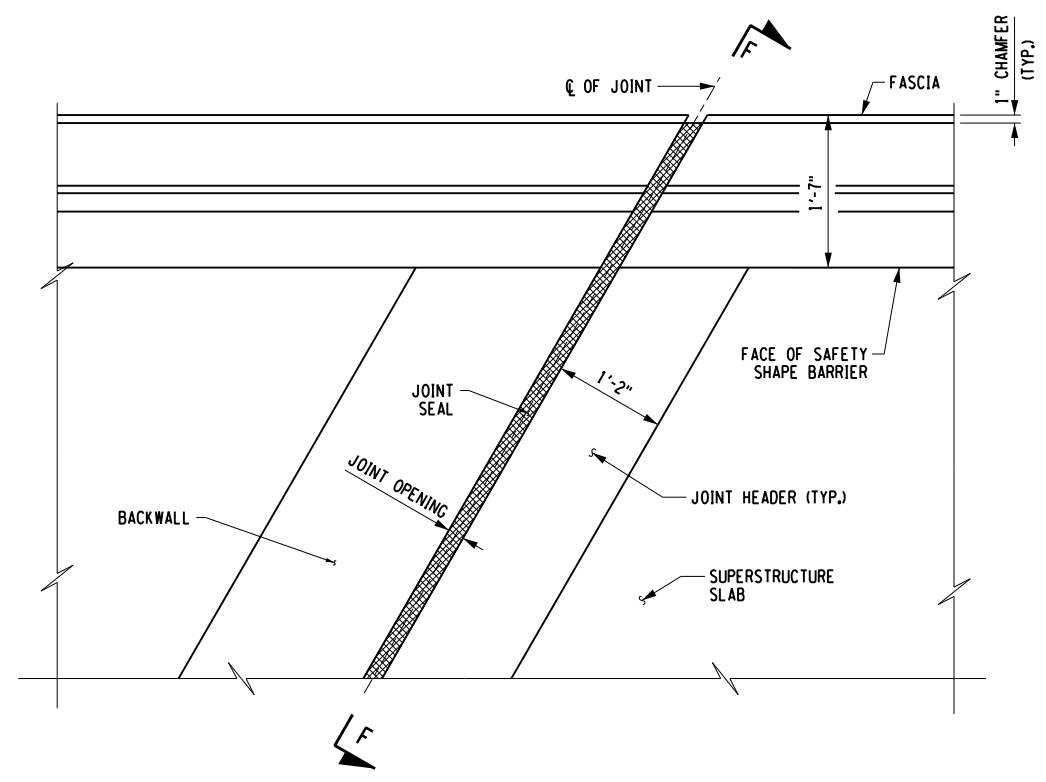

PROPOSED PARTIAL JOINT PLAN
(WEST ABUTMENT WESTBOUND)
SCALE: 1/2" = 1'-0"

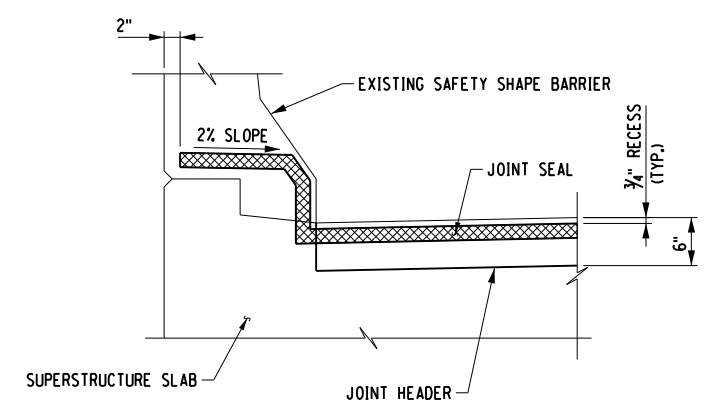

SECTION F-F
NOT TO SCALE

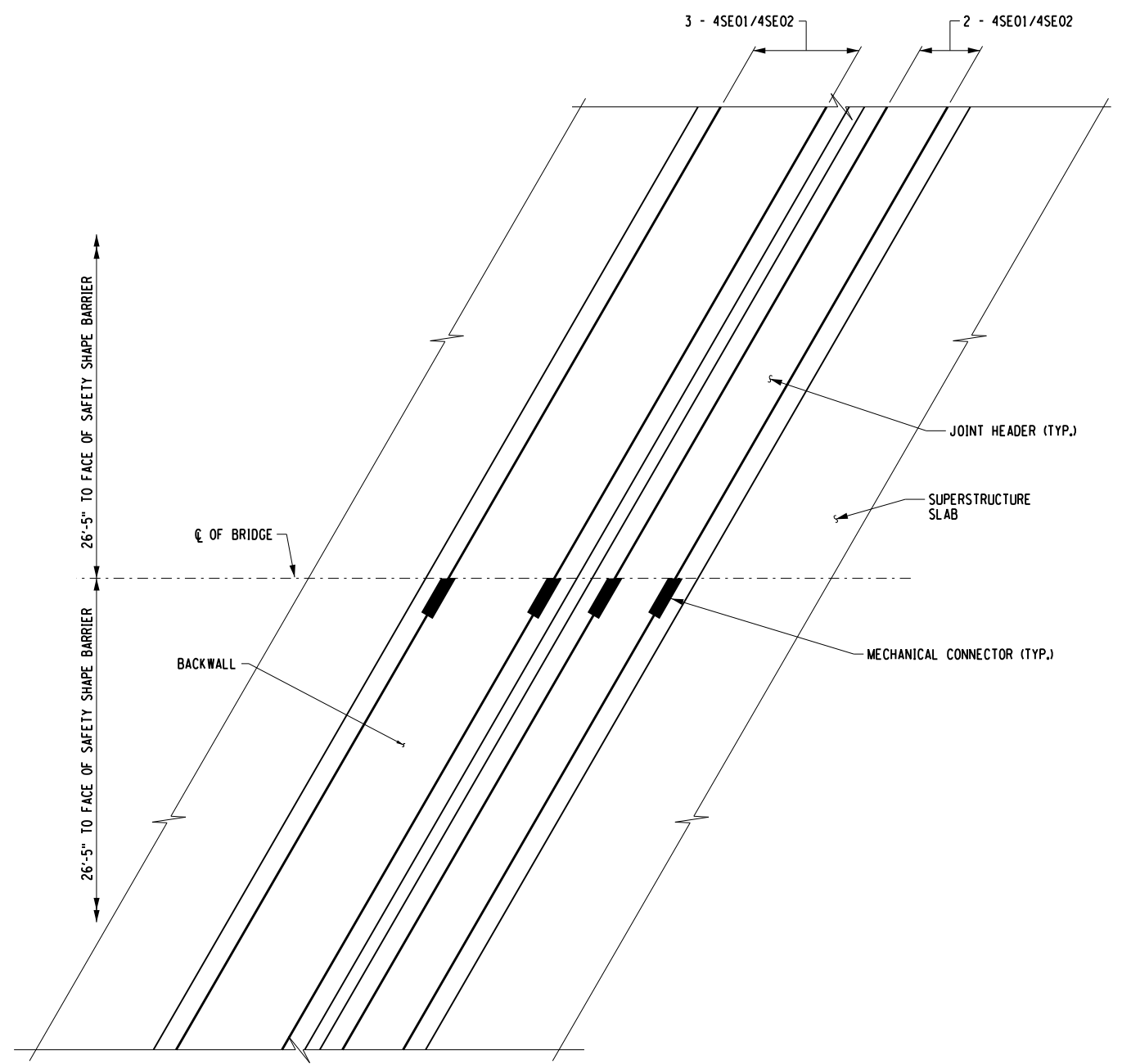

NOTE: BARS 4SE03 AND 4SE04 NOT SHOWN FOR CLARITY
PROPOSED PARTIAL JOINT REINFORCEMENT PLAN
(WEST ABUTMENT WESTBOUND)
NOT TO SCALE

FILE NAME = N:\19710-03-JointDeckDrawings\Structures\MP_313.82\87541_cpb-01-dt1-jnt-2.dgn
DATE/TIME = 2/14/2024 11:49:27 AM
USER = L.lindo

DESIGNED BY: N. BARNHARDT
CHECKED BY: T. LINDO
DRAFTED BY: T. LINDO
CHECKED BY: N. BARNHARDT
DESIGNED BY: K. WOJTKOWSKI
CHECKED BY: N. BARNHARDT
DESIGNED BY: C. SICHAK

ALTERED ON:	AFFIXED ON: 2/14/2024
SIGNATURE: STAMP:	SIGNATURE: STAMP:

IT IS A VIOLATION OF LAW FOR ANY PERSON, UNLESS THEY ARE ACTING UNDER THE DIRECTION OF A LICENSED PROFESSIONAL ENGINEER, ARCHITECT, LANDSCAPE ARCHITECT, OR LAND SURVEYOR, TO ALTER AN ITEM IN ANY WAY. IF AN ITEM BEARING THE STAMP OF A LICENSED PROFESSIONAL IS ALTERED, THE ALTERING ENGINEER, ARCHITECT, LANDSCAPE ARCHITECT, OR LAND SURVEYOR SHALL STAMP THE DOCUMENT AND INCLUDE THE NOTATION "ALTERED BY" FOLLOWED BY THEIR SIGNATURE. THE DATE OF SUCH ALTERATION, AND A SPECIFIC DESCRIPTION OF THE ALTERATION.

REVISIONS			
DATE	DESCRIPTION	BY	SYM.

TITLE OF PROJECT DECK HEADER REPAIRS AND JOINT REPLACEMENTS	CONTRACT NUMBER: TAS 24-16B
LOCATION OF PROJECT SYRACUSE DIVISION BIN 4435021 MP 313.82	DATE: FEB. 2024
TITLE OF DRAWING JOINT DETAILS - 2	DRAWING NUMBER: ST1-4

CHECKED BY: N. BARNHARD
 DRAFTED BY: T. LINDO
 CHECKED BY: K. WOJTKOWSKI
 DESIGNED BY: N. BARNHARD
 DESIGN SUPERVISOR: C. SICHAK

FILE NAME = N:\19710-03-JointDeckDrawings\Structures\MP_313.82\B7541_cpb-01.dtl.jnt-3.dgn
 DATE/TIME = 2/14/2024 11:49:28 AM
 USER = L.LINDO

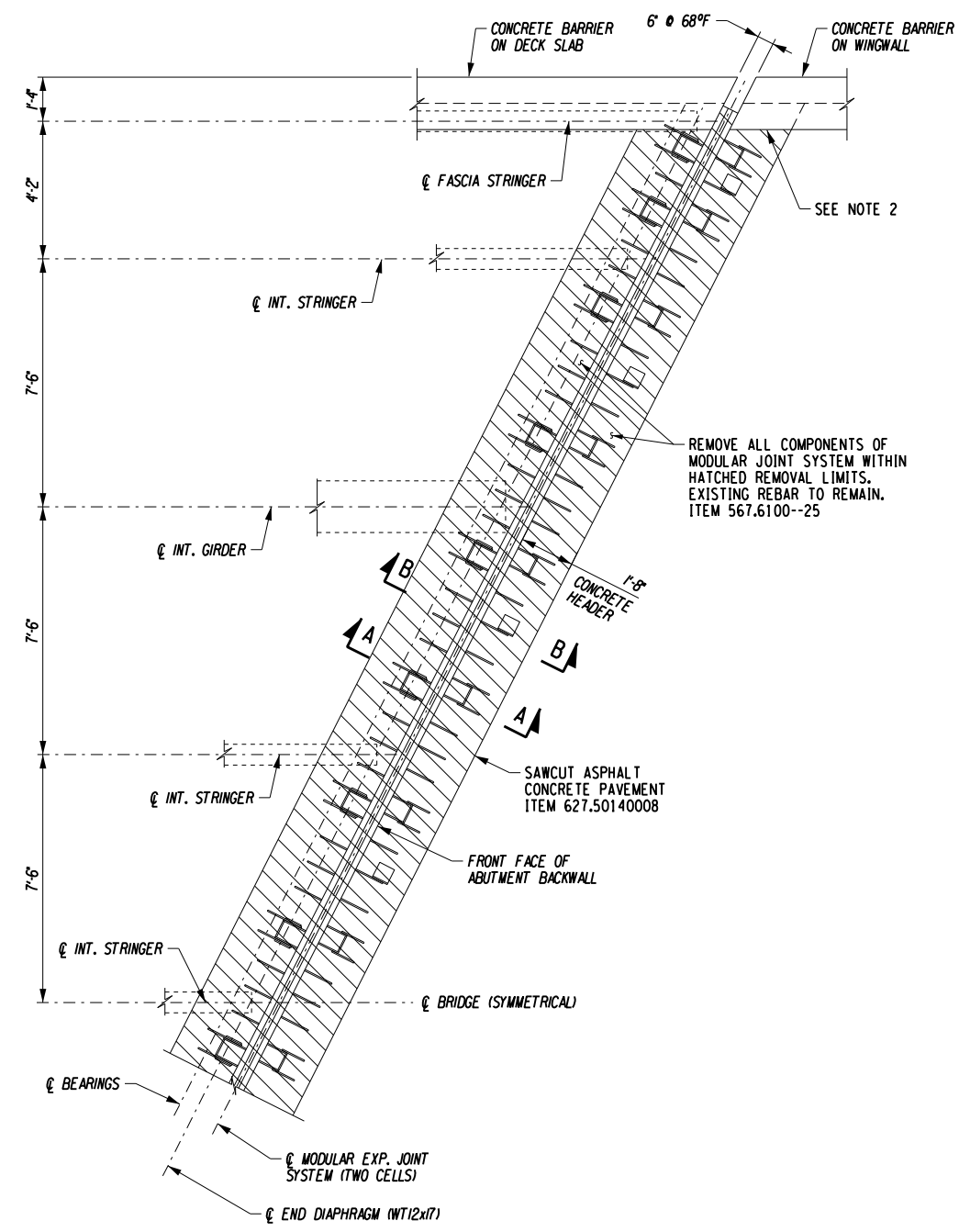

**PARTIAL PLAN - EXISTING MODULAR EXPANSION JOINT SYSTEM
EAST ABUTMENT WESTBOUND**
(NORTH SIDE SHOWN; SOUTH SIDE SIMILAR)
SCALE: 3/16" = 1'-0"

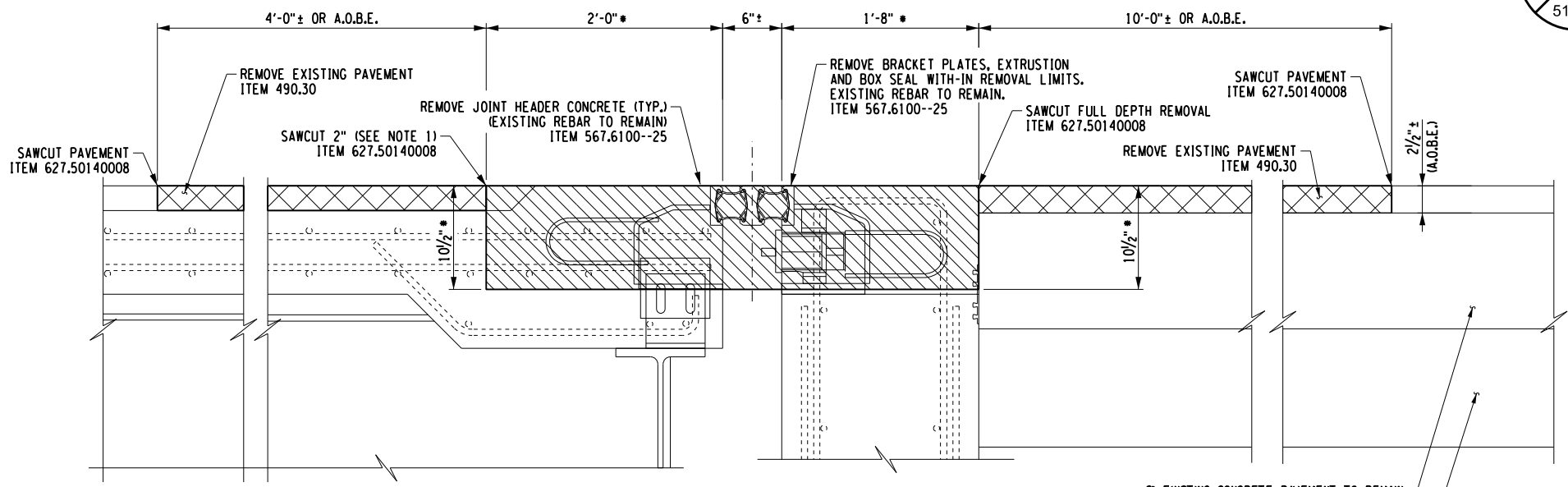

EXISTING SECTION A-A
SCALE: 3/4" = 1'-0"

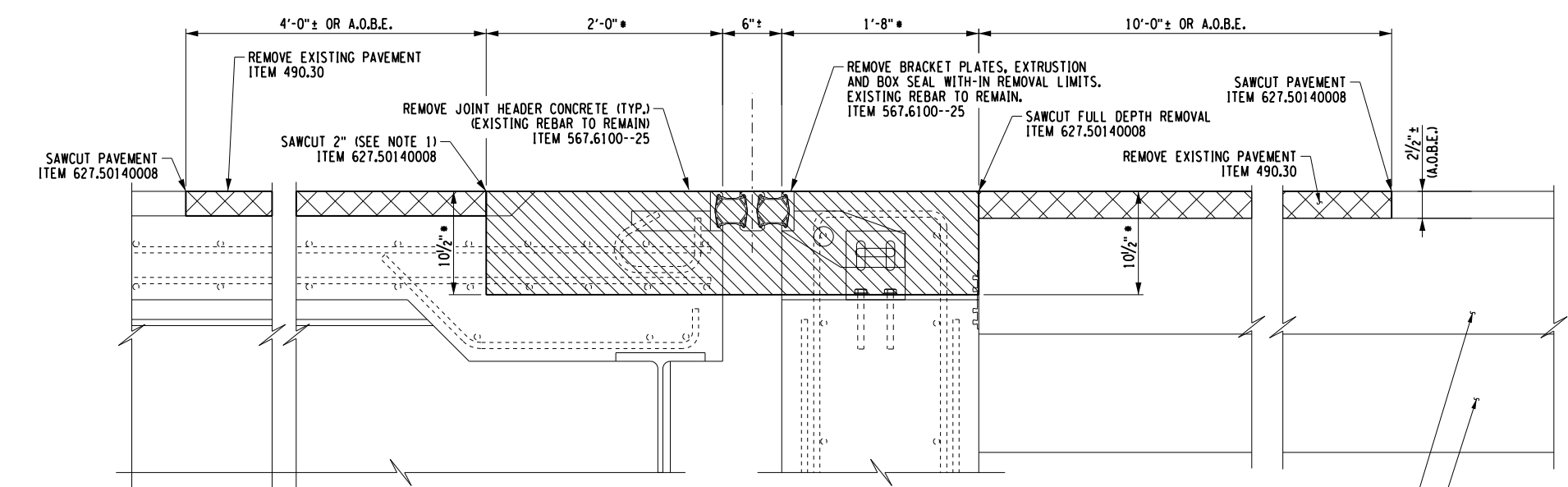

EXISTING SECTION B-B
SCALE: 3/4" = 1'-0"

• IT IS THE CONTRACTOR'S RESPONSIBILITY TO VERIFY THAT THE DIMENSIONS SHOWN ARE ADEQUATE FOR THE JOINT PROVIDED.

• IT IS THE CONTRACTOR'S RESPONSIBILITY TO VERIFY THAT THE DIMENSIONS SHOWN ARE ADEQUATE FOR THE JOINT PROVIDED.

ALTERED ON:
SIGNATURE:
STAMP:

AFFIXED ON:
2/14/2024
SIGNATURE:
STAMP:

LEGEND

	REMOVE EXISTING PAVEMENT - ITEM 490.30
	REMOVE EXISTING BRIDGE JOINT - ITEM 567.6100--25

IT IS A VIOLATION OF LAW FOR ANY PERSON, UNLESS THEY ARE ACTING UNDER THE DIRECTION OF A LICENSED PROFESSIONAL ENGINEER, ARCHITECT, LANDSCAPE ARCHITECT, OR LAND SURVEYOR, TO ALTER AN ITEM IN ANY WAY. IF AN ITEM BEARING THE STAMP OF A LICENSED PROFESSIONAL IS ALTERED, THE ALTERING ENGINEER, ARCHITECT, LANDSCAPE ARCHITECT, OR LAND SURVEYOR SHALL STAMP THE DOCUMENT AND INCLUDE THE NOTATION "ALTERED BY" FOLLOWED BY THEIR SIGNATURE. THE DATE OF SUCH ALTERATION, AND A SPECIFIC DESCRIPTION OF THE ALTERATION.

NOTES:

- EXISTING REINFORCEMENT SHALL REMAIN. ANY REINFORCEMENT DAMAGED BY THE CONTRACTOR SHALL BE REPLACED AT NO ADDITIONAL COST TO THE AUTHORITY.
- REMOVE AND STORE BARRIER STEEL COVER PLATE AT EACH FASCIA TO FACILITATE JOINT REPLACEMENT WORK. RE-INSTALL THE COVER PLATES AFTER JOINT REPLACEMENT WORK HAS BEEN PERFORMED. COST TO BE INCLUDED IN THE JOINT REPLACEMENT ITEMS.

REVISIONS			
DATE	DESCRIPTION	BY	SYM.

TITLE OF PROJECT DECK/HEADER REPAIRS AND JOINT REPLACEMENTS	CONTRACT NUMBER: TAS 24-16B
LOCATION OF PROJECT SYRACUSE DIVISION BIN 4435021 MP 313.82	DATE: FEB. 2024
TITLE OF DRAWING JOINT DETAILS - 3	DRAWING NUMBER: ST1-5

FILE NAME = N:\19710-03-JoinDeck\Drawings\Structures\MP_313.82\B7541_cpb-01-dt1-jnt-4.dgn
 DATE/TIME = 2/14/2024 11:49:29 AM
 USER = LINDO

DESIGNED BY: N. BARNHARD
 CHECKED BY: T. LINDO
 DRAFTED BY: T. LINDO
 CHECKED BY: N. BARNHARD
 DESIGN SUPERVISOR: C. SICHAK

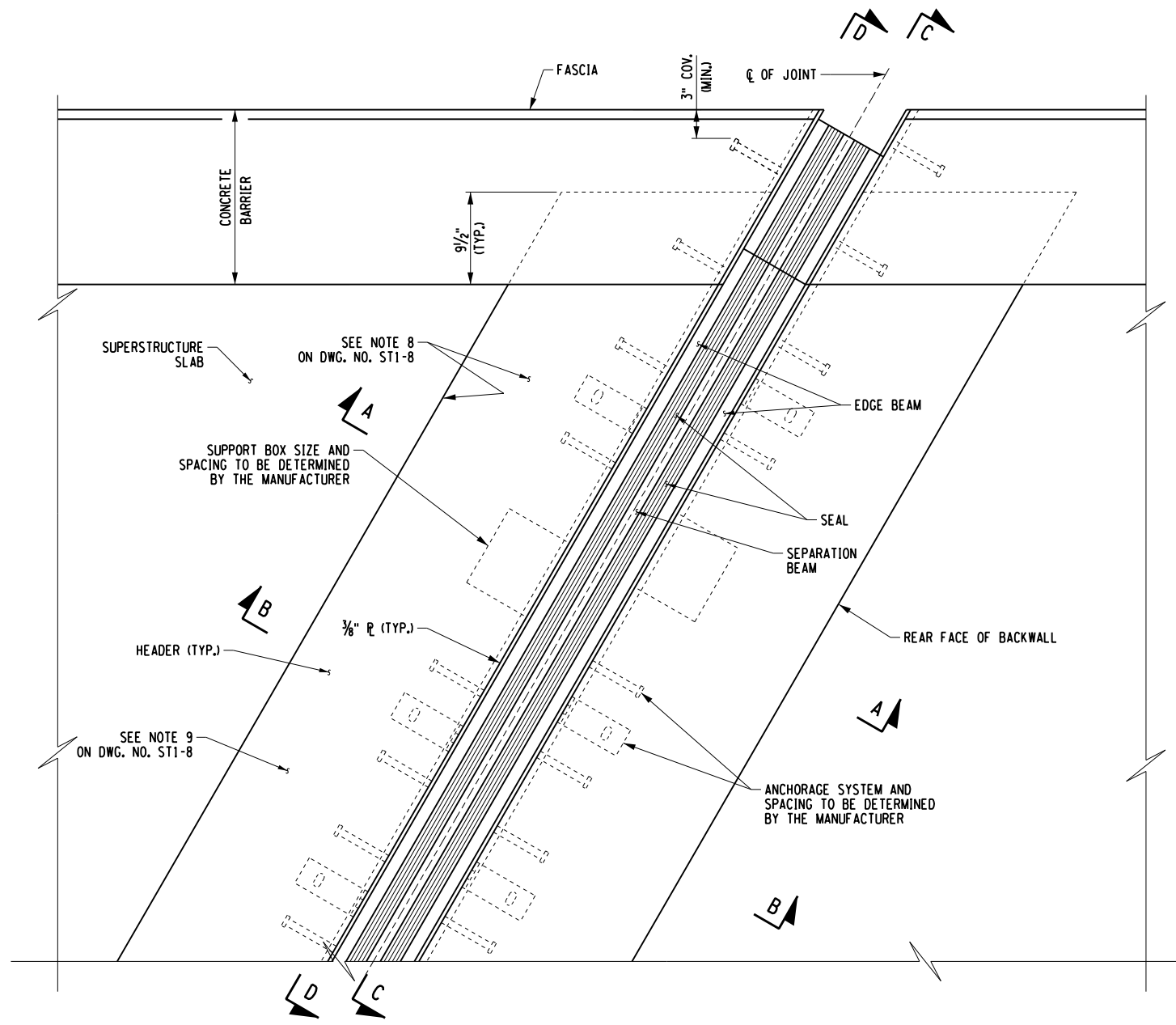

PROPOSED PARTIAL JOINT PLAN - EAST ABUTMENT WESTBOUND
 NOT TO SCALE

- NOTES:**
1. FOR NOTES SEE DWG. NO. ST1-8.
 2. FOR SECTIONS A-A AND B-B, SEE DWG. NO. ST1-7.
 3. FOR SECTIONS C-C AND D-D, SEE DWG. NO. ST1-8.
 4. THE CONTRACTOR SHALL REPLACE THE JOINT SYSTEM A.O.B.E..

ALTERED ON:	AFFIXED ON: 2/14/2024
SIGNATURE: STAMP:	SIGNATURE: STAMP:

IT IS A VIOLATION OF LAW FOR ANY PERSON, UNLESS THEY ARE ACTING UNDER THE DIRECTION OF A LICENSED PROFESSIONAL ENGINEER, ARCHITECT, LANDSCAPE ARCHITECT, OR LAND SURVEYOR, TO ALTER AN ITEM IN ANY WAY. IF AN ITEM BEARING THE STAMP OF A LICENSED PROFESSIONAL IS ALTERED, THE ALTERING ENGINEER, ARCHITECT, LANDSCAPE ARCHITECT, OR LAND SURVEYOR SHALL STAMP THE DOCUMENT AND INCLUDE THE NOTATION "ALTERED BY" FOLLOWED BY THEIR SIGNATURE. THE DATE OF SUCH ALTERATION, AND A SPECIFIC DESCRIPTION OF THE ALTERATION.

REVISIONS			
DATE	DESCRIPTION	BY	SYMBOL

TITLE OF PROJECT DECK HEADER REPAIRS AND JOINT REPLACEMENTS	CONTRACT NUMBER: TAS 24-16B
LOCATION OF PROJECT SYRACUSE DIVISION BIN 4435021 MP 313.82	DATE: FEB. 2024
TITLE OF DRAWING JOINT DETAILS - 4	DRAWING NUMBER: ST1-6

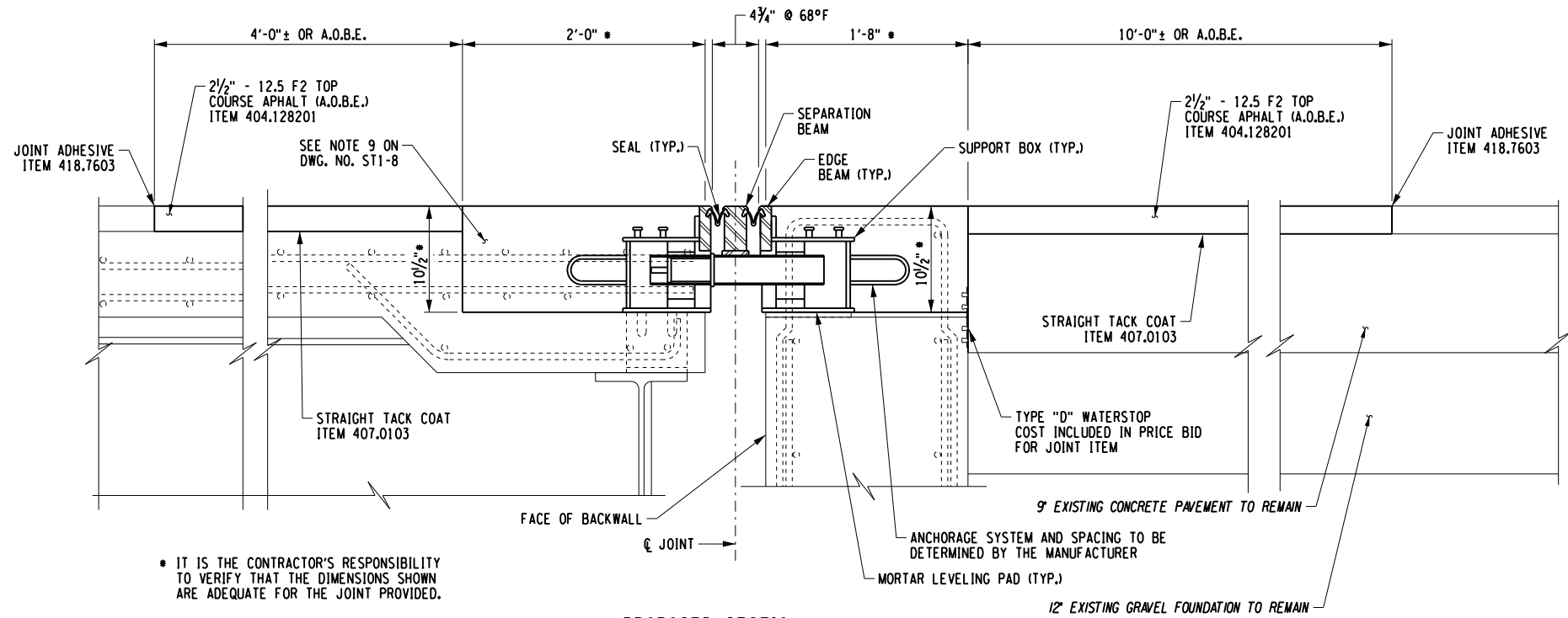

PROPOSED SECTION A-A
SCALE: 3/4" = 1'-0"

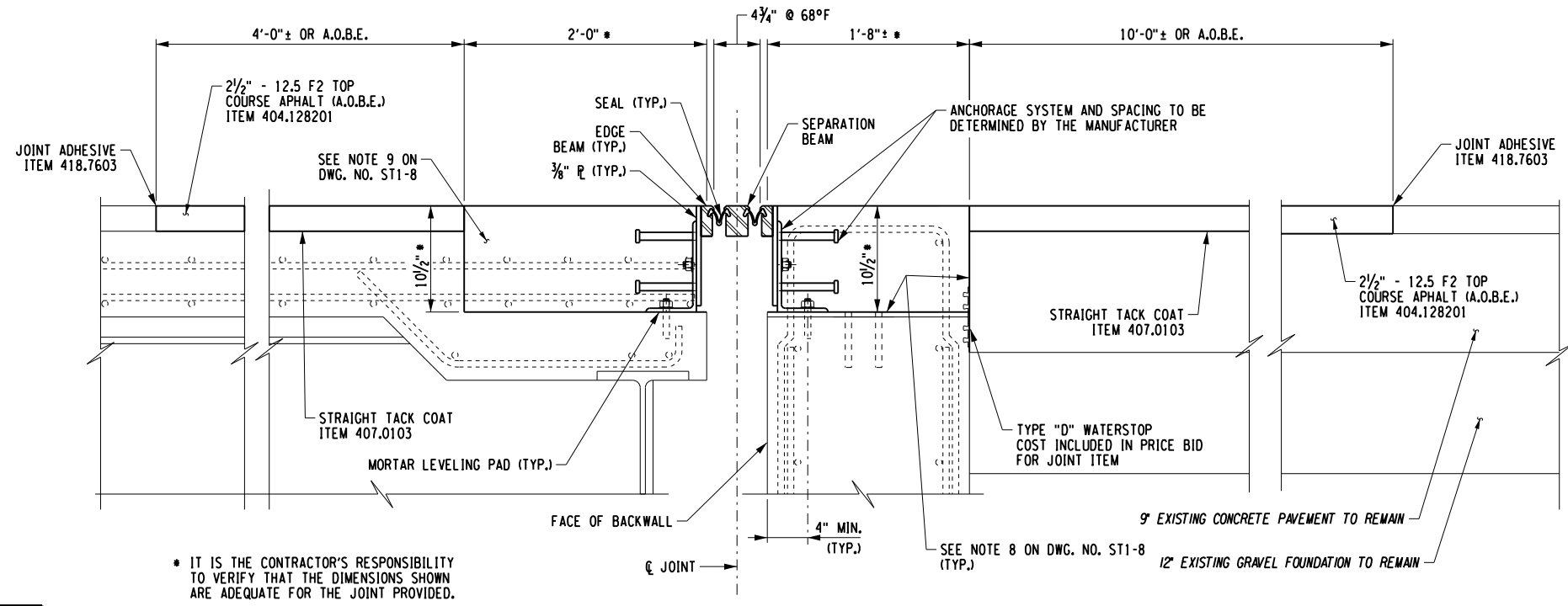

PROPOSED SECTION B-B
SCALE: 3/4" = 1'-0"

- NOTES:**
- FOR NOTES SEE DWG. NO. ST1-8.
 - FOR LOCATIONS OF SECTIONS A-A AND B-B, SEE DWG. NO. ST1-6.

FILE NAME = N:\19710-03-JoinDeck\Drawings\Structures\MP_313.62\B7541_cpb-01-dt1.dwg
DATE/TIME = 2/14/2024 11:49:30 AM
USER = L.LINDO

DESIGNED BY: N. BARNHARD
CHECKED BY: K. WOJTKOWSKI
DRAFTED BY: T. LINDO
CHECKED BY: N. BARNHARD

ALTERED ON:	AFFIXED ON: 2/14/2024
SIGNATURE: STAMP:	SIGNATURE: STAMP:

IT IS A VIOLATION OF LAW FOR ANY PERSON, UNLESS THEY ARE ACTING UNDER THE DIRECTION OF A LICENSED PROFESSIONAL ENGINEER, ARCHITECT, LANDSCAPE ARCHITECT, OR LAND SURVEYOR, TO ALTER AN ITEM IN ANY WAY. IF AN ITEM BEARING THE STAMP OF A LICENSED PROFESSIONAL IS ALTERED, THE ALTERING ENGINEER, ARCHITECT, LANDSCAPE ARCHITECT, OR LAND SURVEYOR SHALL STAMP THE DOCUMENT AND INCLUDE THE NOTATION "ALTERED BY" FOLLOWED BY THEIR SIGNATURE. THE DATE OF SUCH ALTERATION, AND A SPECIFIC DESCRIPTION OF THE ALTERATION.

REVISIONS			
DATE	DESCRIPTION	BY	SYM.

 Thruway Authority	TITLE OF PROJECT DECK/HEADER REPAIRS AND JOINT REPLACEMENTS	CONTRACT NUMBER: TAS 24-16B
	LOCATION OF PROJECT SYRACUSE DIVISION BIN 4435021 MP 313.82	DATE: FEB. 2024
	TITLE OF DRAWING JOINT DETAILS - 5	DRAWING NUMBER: ST1-7

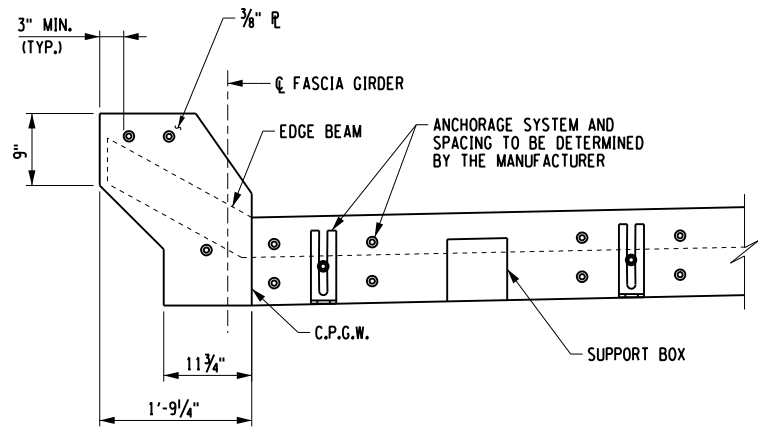

SECTION C-C

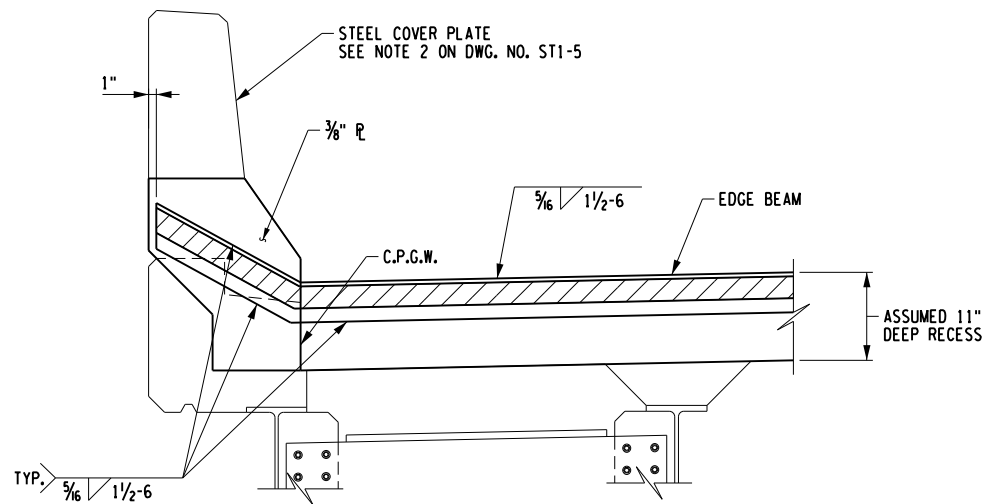

SECTION D-D

NOTE:
ALL CUTTING TO BE DONE WITH
A COPING SAW, SOAP AND WATER.

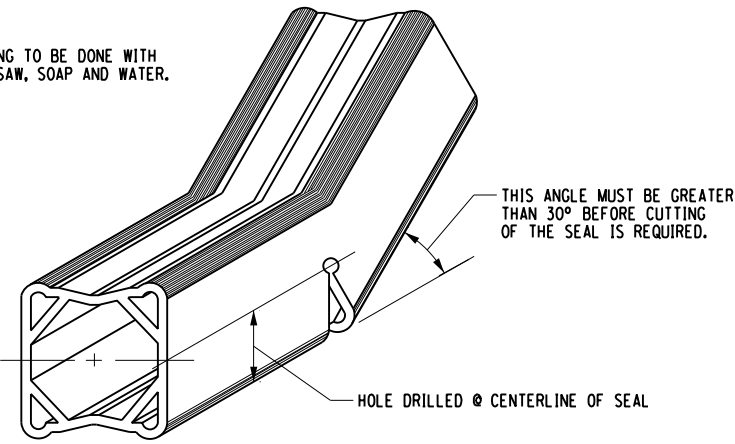

DETAIL FOR CUTTING
BOX SEAL

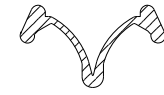

STRIP SEAL CROSS SECTION

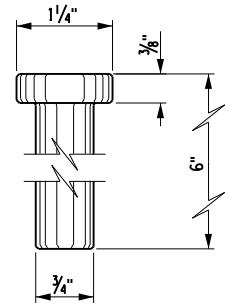

DETAIL OF HEADED CONCRETE
ANCHOR STUD

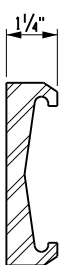

EDGE BEAM
FOR BOX SEAL

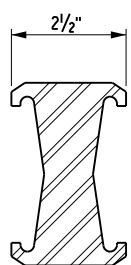

SEPARATION BEAM
FOR BOX SEAL

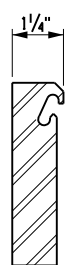

EDGE BEAM
FOR STRIP SEAL

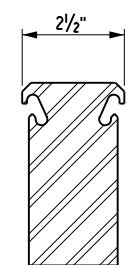

SEPARATION BEAM
FOR STRIP SEAL

NOTES:

1. THE SUPPLIER OF THE JOINT SYSTEM MUST BE ON THE NYS DOT APPROVED LIST.
2. THE ASSUMED DIMENSIONS OF THE BLOCKOUT (DEPTH AND WIDTH) ARE PLACED ON THE PLANS. IF THE JOINT SYSTEM SUPPLIED BY THE FABRICATOR/CONTRACTOR REQUIRES A CHANGE TO THE BLOCKOUT SIZE OR SUPPORT SYSTEM (I.E. END DIAPHRAGM, ETC.) DETAILED IN THE PLANS, THAT CHANGE TO THE BLOCKOUT OR SUPPORT SYSTEM SHALL BE THE CONTRACTOR'S RESPONSIBILITY. NO ADDITIONAL PAYMENT WILL BE MADE FOR THE CHANGES TO THE BLOCKOUT OR SUPPORT SYSTEM AS A RESULT OF THE SUPPLIED JOINT SYSTEM.
3. THE MODULAR JOINT SHOWN IS FOR ILLUSTRATIVE PURPOSES ONLY. ACTUAL JOINT SUPPLIED MAY VARY SIGNIFICANTLY FROM THE ONE SHOWN HERE. IT IS THE CONTRACTOR'S RESPONSIBILITY TO ADJUST ALL REQUIRED DIMENSIONS IN THE FIELD, BASED ON FIELD VERIFIED DIMENSIONS, TO ACCOMMODATE THE ACTUAL MODULAR JOINT SUPPLIED.
4. THE JOINT MANUFACTURER SHALL ENSURE THAT THE SUPPLIED SUPPORT BOX CAN BE ACCOMMODATED WITHIN THE DEPTH OF SLAB OUTSIDE THE FASCIA GIRDER.
5. IT IS DESIRABLE TO HAVE THE MODULAR JOINT WITH ITS SEAL ASSEMBLED IN THE SHOP AND DELIVERED TO THE JOB SITE ALL SET FOR INSTALLATION IN ITS PREFORMED RECESS IN THE STRUCTURAL SLAB. IN CASES WHERE THE JOINT CANNOT BE ASSEMBLED IN THE SHOP, DUE TO ITS EXCESSIVE LENGTH CAUSING SHIPPING PROBLEMS, THE JOINT SHALL HAVE THE SEAL IN PLACE BEFORE THE STRUCTURE IS OPENED TO TRAFFIC, INCLUDING CONSTRUCTION TRAFFIC, AND BEFORE DISCONTINUING OPERATION WHEN WORK IS SUSPENDED DURING THE WINTER.
6. STRIP SEAL OR BOX SEAL MAY BE USED AT THE CONTRACTOR'S OPTION.
7. ENDS OF BOX SEAL TO BE CAPPED WITH NEOPRENE SPONGE AS APPROVED BY ENGINEER.
8. PREPARE EXISTING SURFACES IN ACCORDANCE WITH STANDARD SPECIFICATION 566-3.03.
9. THE CONCRETE FURNISHED AND PLACED IN THE RECESSES FOR INSTALLING THE JOINT SYSTEM SHALL COMPLY WITH THE HPIC CONCRETE REQUIREMENTS OF SECTION 557 OF THE STANDARD SPECIFICATIONS, EXCEPT THAT MACHINE FINISHING WILL NOT BE REQUIRED AND CURING TIME NEED NOT EXCEED 7 DAYS. THE COST FOR FURNISHING AND PLACING THIS CONCRETE SHALL BE INCLUDED IN THE UNIT PRICE FOR ITEM 566.02.
10. THE THICKNESS OF THE BINDER AND TOP COURSE MAY BE ADJUSTED BY THE ENGINEER BASED ON THE OVERALL THICKNESS OF ASPHALT OVERLAY ON THE BRIDGE DECK.
11. DETAILS ON THE DRAWINGS LABELED AS "NOT TO SCALE" ARE DRAWN INTENTIONALLY DRAWN NOT TO SCALE FOR VISUAL CLARITY. ALL OTHER DETAILS, FOR WHICH NO SCALE IS SHOWN, ARE DRAWN PROPORTIONAL AND ARE FULLY DIMENSIONED.
12. PLACE TACK COAT ON ALL EXPOSED ASPHALT AND CONCRETE SURFACES THAT WILL BE IN CONTACT WITH NEW ASPHALT, AND BETWEEN ALL NEW ASPHALT LIFTS.
13. FOR LOCATIONS OF SECTIONS C-C AND D-D, SEE DRAWING NO. ST1-6.
14. IT IS THE CONTRACTOR'S RESPONSIBILITY TO VERIFY THAT THE DIMENSIONS SHOWN ARE ADEQUATE FOR THE JOINT PROVIDED.

ALTERED ON:	AFFIXED ON: 2/14/2024
SIGNATURE: STAMP:	SIGNATURE: STAMP:

IT IS A VIOLATION OF LAW FOR ANY PERSON, UNLESS THEY ARE ACTING UNDER THE DIRECTION OF A LICENSED PROFESSIONAL ENGINEER, ARCHITECT, LANDSCAPE ARCHITECT, OR LAND SURVEYOR, TO ALTER AN ITEM IN ANY WAY. IF AN ITEM BEARING THE STAMP OF A LICENSED PROFESSIONAL IS ALTERED, THE ALTERING ENGINEER, ARCHITECT, LANDSCAPE ARCHITECT, OR LAND SURVEYOR SHALL STAMP THE DOCUMENT AND INCLUDE THE NOTATION "ALTERED BY" FOLLOWED BY THEIR SIGNATURE. THE DATE OF SUCH ALTERATION, AND A SPECIFIC DESCRIPTION OF THE ALTERATION.

REVISIONS			
DATE	DESCRIPTION	BY	SYM.

TITLE OF PROJECT DECK/HEADER REPAIRS AND JOINT REPLACEMENTS	CONTRACT NUMBER: TAS 24-16B
LOCATION OF PROJECT SYRACUSE DIVISION BIN 4435021 MP 313.82	DATE: FEB. 2024
TITLE OF DRAWING JOINT DETAILS - 6	DRAWING NUMBER: ST1-8

FILE NAME = N:\19710-03-JoinDeck\Drawings\Structures\MP 313.82\B7541_cpb-01-dt1-jnt-6.dgn
DATE/TIME = 2/14/2024 11:49:31 AM
USER = LINDO

DESIGN SUPERVISOR: C. SICHAK
DESIGNED BY: N. BARNHARD
CHECKED BY: K. WOJTKOWSKI
DRAFTED BY: T. LINDO
CHECKED BY: N. BARNHARD

DESIGN SUPERVISOR: C. SICHAK

DESIGNED BY: N. BARNHARD

CHECKED BY: K. WOJTKOWSKI

DRAFTED BY: T. LINDO

CHECKED BY: N. BARNHARD

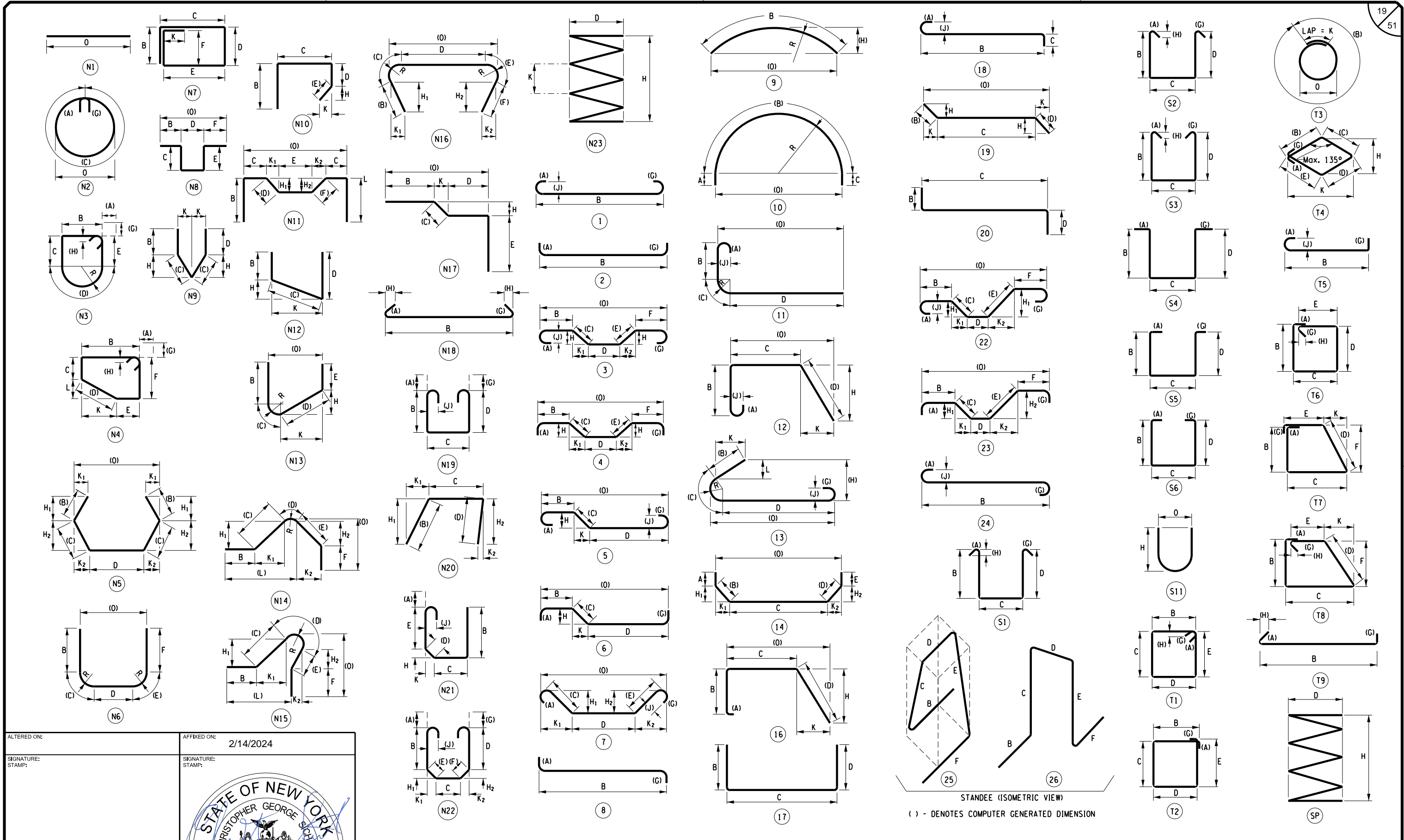

ALTERED ON:

AFFIXED ON: 2/14/2024

SIGNATURE:
STAMP:

SIGNATURE:
STAMP:



IT IS A VIOLATION OF LAW FOR ANY PERSON, UNLESS THEY ARE ACTING UNDER THE DIRECTION OF A LICENSED PROFESSIONAL ENGINEER, ARCHITECT, LANDSCAPE ARCHITECT, OR LAND SURVEYOR, TO ALTER AN ITEM IN ANY WAY. IF AN ITEM BEARING THE STAMP OF A LICENSED PROFESSIONAL IS ALTERED, THE ALTERING ENGINEER, ARCHITECT, LANDSCAPE ARCHITECT, OR LAND SURVEYOR SHALL STAMP THE DOCUMENT AND INCLUDE THE NOTATION "ALTERED BY" FOLLOWED BY THEIR SIGNATURE. THE DATE OF SUCH ALTERATION, AND A SPECIFIC DESCRIPTION OF THE ALTERATION.

REVISIONS			
DATE	DESCRIPTION	BY	SYM.



TITLE OF PROJECT: DECK/HEADER REPAIRS AND JOINT REPLACEMENTS
 LOCATION OF PROJECT: SYRACUSE DIVISION BIN 4435021 MP 313.82
 TITLE OF DRAWING: STANDARD BARBEND DETAILS

CONTRACT NUMBER: TAS 24-16B
 DATE: FEB. 2024
 DRAWING NUMBER: ST1-9

MARK	NO.	LENGTH	TYPE	WEIGHT	A	B	C	D	E	F	G	H H1	H2	J	K K1	K2	L	O	R
MP 313.82 JOINT HEADERS																			
4SE01	5	29' - 7 1/4"	N1	98.9															29' - 7 1/4"
4SE02	5	29' - 3 1/4"	N1	97.8															29' - 3 1/4"
4SE03	120	3' - 3"	17	260.5		1' - 11"	1' - 4"	0' - 0"											
4SE04	120	1' - 11"	17	153.6		1' - 1"	0' - 10"	0' - 0"											
SUBTOTAL EPOXY BARS				610.8	LBS THIS POUR														

NOTES:

1. REINFORCEMENT PAID UNDER ITEM 556.0202.

DESIGN SUPERVISOR: C. SICHAK
 DESIGNED BY: N. BARNHARD
 CHECKED BY: K. WOJTKOWSKI
 DRAFTED BY: T. LINDO
 CHECKED BY: N. BARNHARD

FILE NAME = N:\19710-03-JoinDeck\Drawings\Structures\MP 313.82\B7541_cpb-01.tbl_bar2.dgn
 DATE/TIME = 2/14/2024 11:49:32 AM
 USER = L.indo

ALTERED ON:	AFFIXED ON: 2/14/2024
SIGNATURE: STAMP:	SIGNATURE: STAMP: 

IT IS A VIOLATION OF LAW FOR ANY PERSON, UNLESS THEY ARE ACTING UNDER THE DIRECTION OF A LICENSED PROFESSIONAL ENGINEER, ARCHITECT, LANDSCAPE ARCHITECT, OR LAND SURVEYOR, TO ALTER AN ITEM IN ANY WAY. IF AN ITEM BEARING THE STAMP OF A LICENSED PROFESSIONAL IS ALTERED, THE ALTERING ENGINEER, ARCHITECT, LANDSCAPE ARCHITECT, OR LAND SURVEYOR SHALL STAMP THE DOCUMENT AND INCLUDE THE NOTATION "ALTERED BY" FOLLOWED BY THEIR SIGNATURE. THE DATE OF SUCH ALTERATION, AND A SPECIFIC DESCRIPTION OF THE ALTERATION.

REVISIONS			
DATE	DESCRIPTION	BY	SYM.



TITLE OF PROJECT DECK HEADER REPAIRS AND JOINT REPLACEMENTS	CONTRACT NUMBER: TAS 24-16B
LOCATION OF PROJECT SYRACUSE DIVISION BIN 4435021 MP 313.82	DATE: FEB. 2024
TITLE OF DRAWING BAR LIST	DRAWING NUMBER: ST1-10

FILE NAME = N:\19710-03-JoinDeckDrawings\Structures\MP_320_4\1\B7541_cph_02_mpp_Stage1A.dgn
 DATE/TIME = 2/14/2024 11:49:34 AM
 USER = L.lindo

DESIGNED BY: C. SICHAK
 CHECKED BY: N. BARNHARD
 DRAFTED BY: T. LINDO
 CHECKED BY: B. HYDE

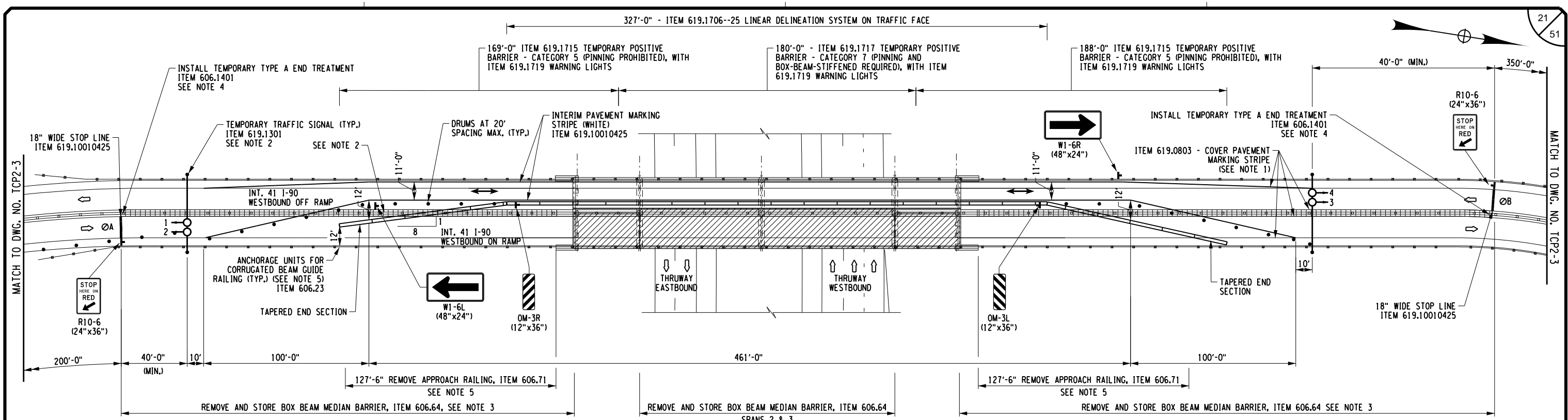

MP 320.41 / BIN 5510440
STAGE 1 TRAFFIC CONTROL PLAN
 SCALE: 1"=60'

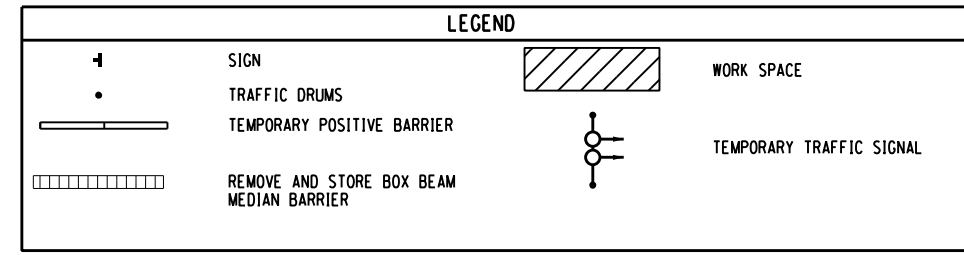

- NOTES:**
- CONTRACTOR SHALL COVER ANY EXISTING PAVEMENT MARKINGS THAT ARE CONFLICTING OR MISLEADING. COST INCLUDED UNDER ITEM 619.0803.
 - CONTRACTOR SHALL REMOVE AND STORE BOX BEAM MEDIAN BARRIER THAT ARE CONFLICTING WITH TRAFFIC SHIFTING. COST INCLUDED UNDER ITEM 606.64.
 - MILL AND FILL BOX BEAM MEDIAN BARRIER POST LOCATIONS PRIOR TO TRAFFIC CONTROL. COST INCLUDED IN ITEM 606.64.
 - THE CONTRACTOR SHALL RESTORE EXISTING PAVEMENT UPON REMOVAL OF TEMPORARY END TREATMENT. PAVEMENT COURSES SHALL MATCH THE EXISTING PAVEMENT SECTION. COST INCLUDED IN ITEM 606.1401.
 - THE CONTRACTOR SHALL INSTALL ALL RAILINGS ALONG THE EAST SIDE OF THE BRIDGE AND APPROACH ROADWAY BEFORE SHIFTING TRAFFIC TO STAGE 2. ANCHORAGE UNITS FOR CORRUGATED BEAM GUIDE RAILING SHALL BE USED AT THE ENDS OF THE CORRUGATED GUIDE RAIL TO REMAIN AND REMOVED PRIOR TO INSTALLING PROPOSED RAILING ITEMS. LIMITS OF REMOVAL AND REPLACEMENT OF THE APPROACH CORRUGATED BEAM GUIDE RAILING SHALL BE AS APPROVED BY THE ENGINEER.
 - ALL WORK SHOWN WITHOUT ITEM NUMBER REFERENCES (DELINEATION DEVICES, SIGNAGE, ETC.) SHALL BE INCLUDED IN THE COST OF ITEM 619.01.

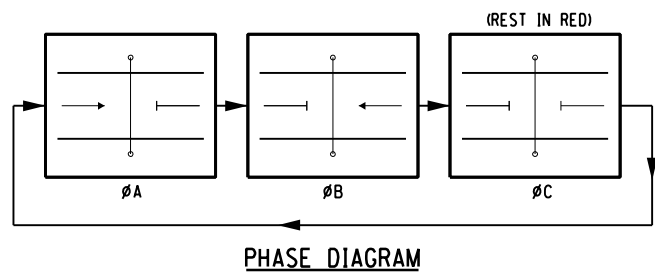

PHASES	FACES			TIMING (SEC)			RECALL
	1,2	3,4		INITIAL	EXTENSION	TIME	
A	G	R		12	4	34	NO
1ST CLEARANCE	Y	R		-	-	5	-
2ND CLEARANCE	R	R		-	-	39	-
B	R	G		12	4	34	NO
1ST CLEARANCE	R	Y		-	-	5	-
2ND CLEARANCE	R	R		-	-	39	-
C (REST IN RED)	R	R		-	-	1	YES
1ST CLEARANCE	R	R		-	-	0.5	-
2ND CLEARANCE	R	R		-	-	0.5	-

- TEMPORARY TRAFFIC SIGNAL NOTES:**
- THE TIMING, PHASING AND DETECTOR LOCATIONS ARE CONSIDERED START-UP AND MAY REQUIRE CHANGES DUE TO OBSERVED TRAFFIC CONDITIONS.
 - THE TEMPORARY TRAFFIC SIGNALS SHALL UTILIZE A REST IN RED PHASE.
 - EMERGENCY FLASH OPERATION IS CONSIDERED A MALFUNCTION. FLAGGERS ARE REQUIRED UNTIL MALFUNCTION IS REPAIRED.
 - EXISTING PAVEMENT MARKINGS BETWEEN THE STOP LINES ARE TO BE COVERED ABOVE. COST INCLUDED UNDER ITEM 619.0803.
 - MINIMUM CLEARANCE FROM PAVEMENT TO BOTTOM OF HEADS IS 16.5 FT.
 - ALL SIGNAL HEADS SHALL CONTAIN 12" LENSES.
 - POWER SOURCE TO BE DETERMINED BY CONTRACTOR AND POWER COMPANY.
 - PROPER POLES TO SUPPORT THE 3-COLOR SIGNAL HEADS TO BE DETERMINED BY THE CONTRACTOR.
 - MICROWAVE VEHICLE DETECTORS SHALL BE USED TO DETECT ALL PHASES.
 - ALL SPAN WIRE, TRAFFIC SIGNAL CABLE, AND OTHER WIRE USED FOR TEMPORARY TRAFFIC SIGNALS SHALL BE NEW MATERIAL MEETING THE APPLICABLE REQUIREMENTS OF SUBSECTION 680-02 OF THE STANDARD SPECIFICATIONS.
 - ALL OTHER EQUIPMENT FOR TEMPORARY TRAFFIC SIGNALS SHALL MEET THE REQUIREMENTS OF SUBSECTION 680-02 OF THE STANDARD SPECIFICATIONS EXCEPT FOR THE FOLLOWING MODIFICATIONS.
 - USED EQUIPMENT IN GOOD OPERATING CONDITION MAY BE FURNISHED TO PROVIDE THE REQUIRED OPERATION OF THE SIGNALS.
 - MANUFACTURER'S CERTIFICATION OF COMPLIANCE WILL NOT BE REQUIRED.
 - THE SIGNAL CONTROLLER MAY BE EITHER SOLID STATE OR MICRO PROCESSOR BASED.
 - THE MATERIAL AND PAINTING REQUIREMENT OF SECTION 724.04, TRAFFIC SIGNAL HEADS, OF THE STANDARD SPECIFICATIONS SHALL NOT APPLY EXCEPT THAT THE SIGNAL HEAD HOUSING SHALL BE MADE OF POLYCARBONATE AND SHALL BE DARK GREEN IN COLOR.
 - THE TRAFFIC SIGNAL CONTROLLER CABINET SHALL BE EQUIPPED WITH A CONFLICT MONITOR.

ALTERED ON: _____ AFFIXED ON: 2/14/2024

SIGNATURE: _____ STAMP: _____

SIGNATURE: _____ STAMP: _____

IT IS A VIOLATION OF LAW FOR ANY PERSON, UNLESS THEY ARE ACTING UNDER THE DIRECTION OF A LICENSED PROFESSIONAL ENGINEER, ARCHITECT, LANDSCAPE ARCHITECT, OR LAND SURVEYOR, TO ALTER AN ITEM IN ANY WAY. IF AN ITEM BEARING THE STAMP OF A LICENSED PROFESSIONAL IS ALTERED, THE ALTERING ENGINEER, ARCHITECT, LANDSCAPE ARCHITECT, OR LAND SURVEYOR SHALL STAMP THE DOCUMENT AND INCLUDE THE NOTATION "ALTERED BY" FOLLOWED BY THEIR SIGNATURE. THE DATE OF SUCH ALTERATION, AND A SPECIFIC DESCRIPTION OF THE ALTERATION.

REVISIONS				
DATE	DESCRIPTION	BY	SYM.	

NEW YORK STATE OF OPPORTUNITY | Thruway Authority

ERDMAN ANTHONY

TITLE OF PROJECT: SPAN 2 & 3 DECK REPLACEMENT AND JOINT REPLACEMENTS
 LOCATION OF PROJECT: SYRACUSE DIVISION, BIN 5510440, MP 320.41
 TITLE OF DRAWING: STAGE 1 TRAFFIC CONTROL PLAN

CONTRACT NUMBER: TAS 24-16B
 DATE: FEB. 2024
 DRAWING NUMBER: TCP2-1

FILE NAME = N:\19710-03-JoinDeckDrawings\Structures\MP 320.41\B7541_cph-02_mpp-Stage2a.dgn
 DATE/TIME = 2/14/2024 11:49:35 AM
 USER = LINDO

DESIGNED BY: C. SICHAK
 CHECKED BY: N. BARNHARD
 DRAFTED BY: T. LINDO
 CHECKED BY: N. BARNHARD

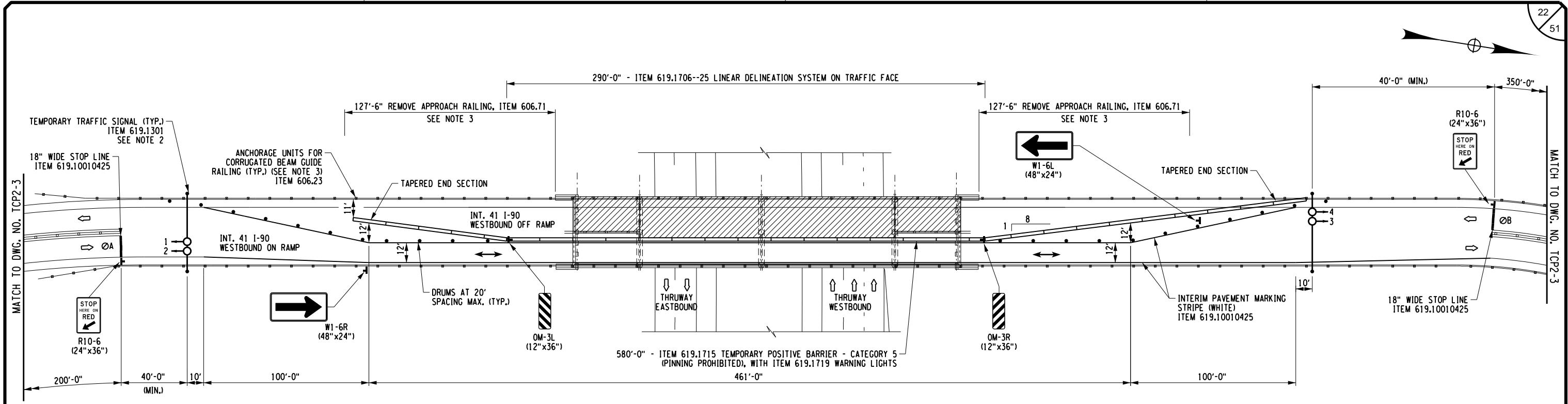

MP 320.41 / BIN 5510440
 STAGE 2 TRAFFIC CONTROL PLAN
 SCALE: 1"=60'

LEGEND	
	SIGN
	TRAFFIC DRUMS
	TEMPORARY POSITIVE BARRIER
	WORK SPACE
	TEMPORARY TRAFFIC SIGNAL

NOTES:

- CONTRACTOR SHALL COVER ANY EXISTING PAVEMENT MARKINGS THAT ARE CONFLICTING OR MISLEADING. COST INCLUDED UNDER ITEM 619.0803.
- CONTRACTOR SHALL REMOVE AND STORE BOX BEAM MEDIAN BARRIER THAT ARE CONFLICTING WITH TRAFFIC SHIFTING. COST INCLUDED UNDER ITEM 606.64.
- ANCHORAGE UNITS FOR CORRUGATED BEAM GUIDE RAILING SHALL BE USED AT THE ENDS OF THE CORRUGATED GUIDE RAIL TO REMAIN AND REMOVED PRIOR TO INSTALLING PROPOSED RAILING ITEMS. LIMITS OF REMOVAL AND REPLACEMENT OF THE APPROACH CORRUGATED BEAM GUIDE RAILING SHALL BE AS APPROVED BY THE ENGINEER.
- ALL WORK SHOWN WITHOUT ITEM NUMBER REFERENCES (DELINEATION DEVICES, SIGNAGE, ETC.) SHALL BE INCLUDED IN THE COST OF ITEM 619.01.
- REFER TO DWG. NO. TCP2-1 FOR TEMPORARY TRAFFIC SIGNAL NOTES.

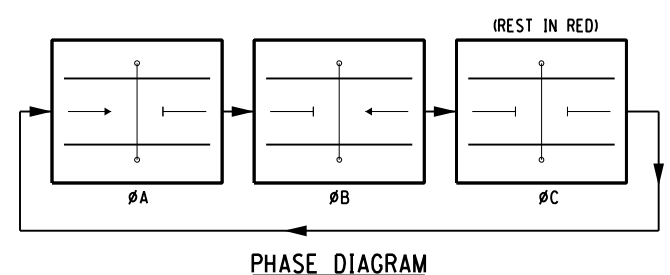

PHASES	FACES		TIMING (SEC)			RECALL
	1,2	3,4	INITIAL	EXTENSION	TIME	
A	G	R	12	4	34	NO
1ST CLEARANCE	Y	R	-	-	5	-
2ND CLEARANCE	R	R	-	-	39	-
B	R	G	12	4	34	NO
1ST CLEARANCE	R	Y	-	-	5	-
2ND CLEARANCE	R	R	-	-	39	-
C	R	R	-	-	1	YES
(REST IN RED)	R	R	-	-	0.5	-
1ST CLEARANCE	R	R	-	-	0.5	-
2ND CLEARANCE	R	R	-	-	0.5	-

ALTERED ON: _____ AFFIXED ON: 2/14/2024

SIGNATURE: _____ SIGNATURE: _____
 STAMP: _____ STAMP: _____

IT IS A VIOLATION OF LAW FOR ANY PERSON, UNLESS THEY ARE ACTING UNDER THE DIRECTION OF A LICENSED PROFESSIONAL ENGINEER, ARCHITECT, LANDSCAPE ARCHITECT, OR LAND SURVEYOR, TO ALTER AN ITEM IN ANY WAY. IF AN ITEM BEARING THE STAMP OF A LICENSED PROFESSIONAL IS ALTERED, THE ALTERING ENGINEER, ARCHITECT, LANDSCAPE ARCHITECT, OR LAND SURVEYOR SHALL STAMP THE DOCUMENT AND INCLUDE THE NOTATION "ALTERED BY" FOLLOWED BY THEIR SIGNATURE. THE DATE OF SUCH ALTERATION, AND A SPECIFIC DESCRIPTION OF THE ALTERATION.

REVISIONS			
DATE	DESCRIPTION	BY	SYM.

NEW YORK STATE OF OPPORTUNITY | Thruway Authority

ERDMAN ANTHONY

TITLE OF PROJECT SPAN 2 & 3 DECK REPLACEMENT AND JOINT REPLACEMENTS	CONTRACT NUMBER: TAS 24-16B
LOCATION OF PROJECT SYRACUSE DIVISION BIN 5510440 MP 320.41	DATE: FEB. 2024
TITLE OF DRAWING STAGE 2 TRAFFIC CONTROL PLAN	DRAWING NUMBER: TCP2-2

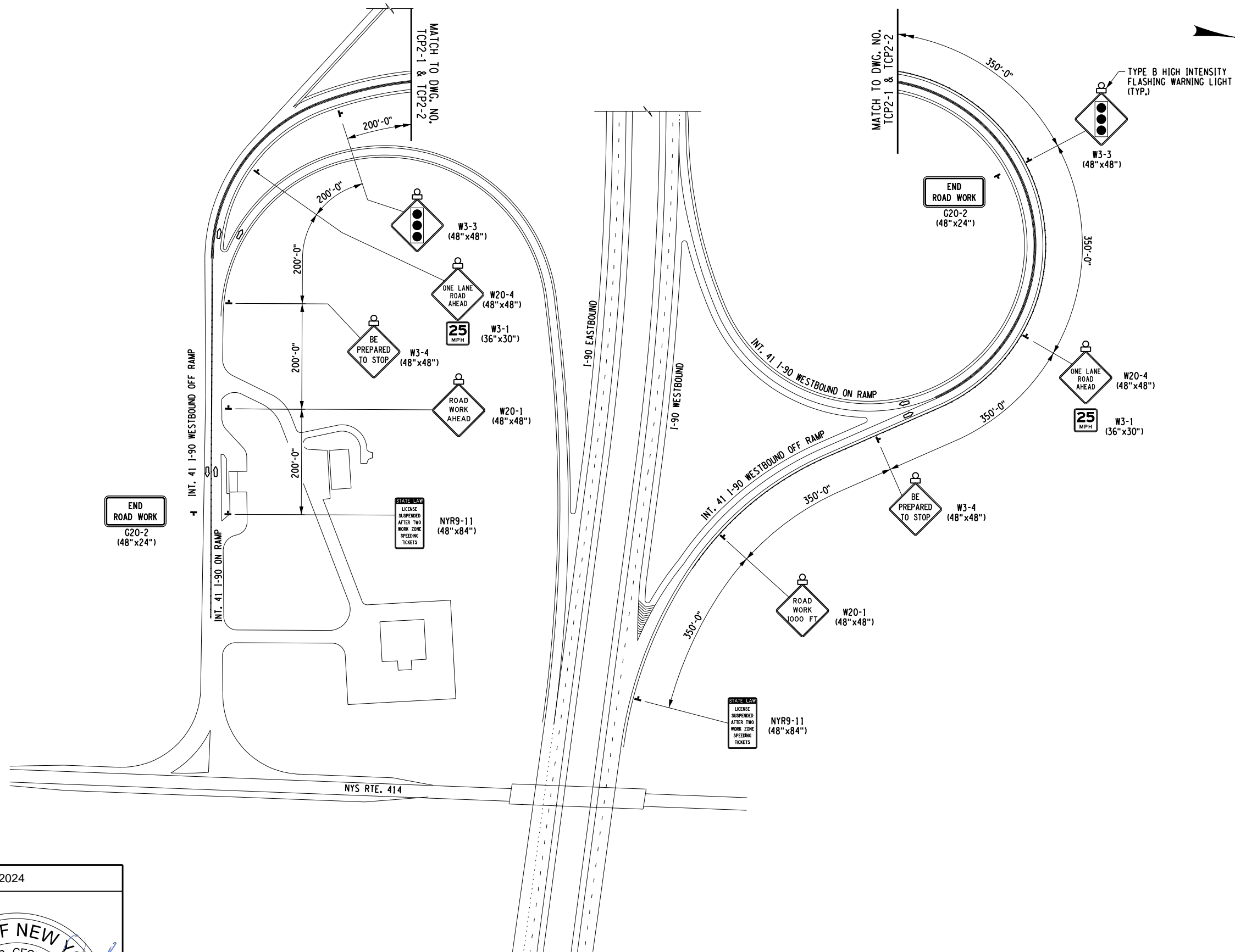

GENERAL TRAFFIC CONTROL PLAN
 NO SCALE

ALTERED ON:	AFFIXED ON: 2/14/2024
SIGNATURE: STAMP:	SIGNATURE: STAMP: 

IT IS A VIOLATION OF LAW FOR ANY PERSON, UNLESS THEY ARE ACTING UNDER THE DIRECTION OF A LICENSED PROFESSIONAL ENGINEER, ARCHITECT, LANDSCAPE ARCHITECT, OR LAND SURVEYOR, TO ALTER AN ITEM IN ANY WAY. IF AN ITEM BEARING THE STAMP OF A LICENSED PROFESSIONAL IS ALTERED, THE ALTERING ENGINEER, ARCHITECT, LANDSCAPE ARCHITECT, OR LAND SURVEYOR SHALL STAMP THE DOCUMENT AND INCLUDE THE NOTATION "ALTERED BY" FOLLOWED BY THEIR SIGNATURE, THE DATE OF SUCH ALTERATION, AND A SPECIFIC DESCRIPTION OF THE ALTERATION.

REVISIONS			
DATE	DESCRIPTION	BY	SYM.

NEW YORK STATE OF OPPORTUNITY | **Thruway Authority**

ERDMAN ANTHONY

TITLE OF PROJECT SPAN 2 & 3 DECK REPLACEMENT AND JOINT REPLACEMENTS	CONTRACT NUMBER: TAS 24-16B
LOCATION OF PROJECT SYRACUSE DIVISION BIN 5510440 MP 320.41	DATE: FEB. 2024
TITLE OF DRAWING GENERAL TRAFFIC CONTROL PLAN	DRAWING NUMBER: TCP2-3

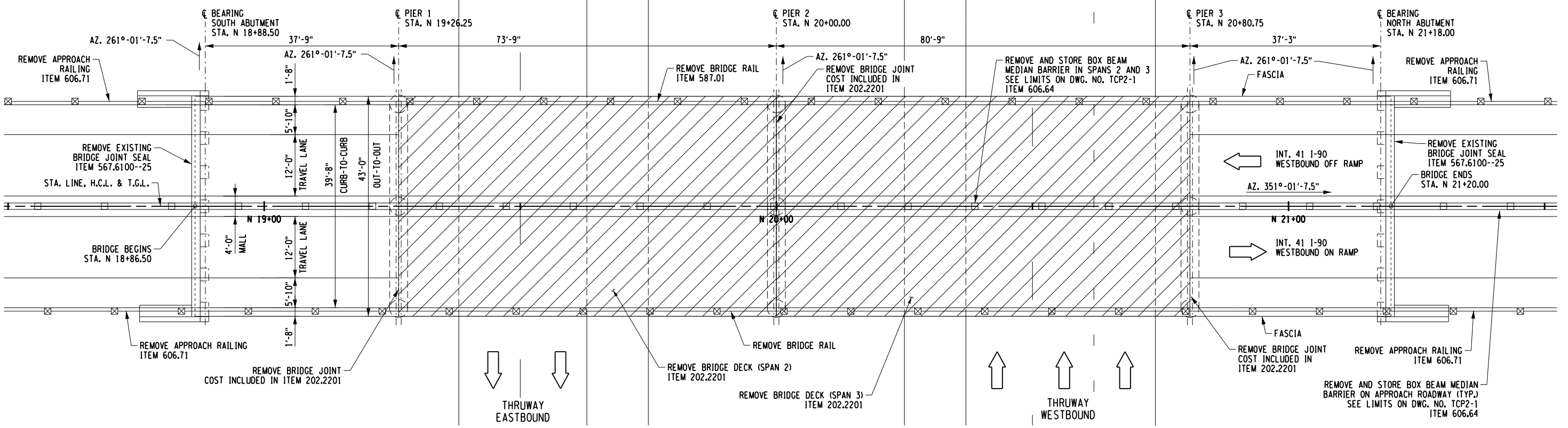

EXISTING PLAN
MP 320.41
SCALE: 1"=20'

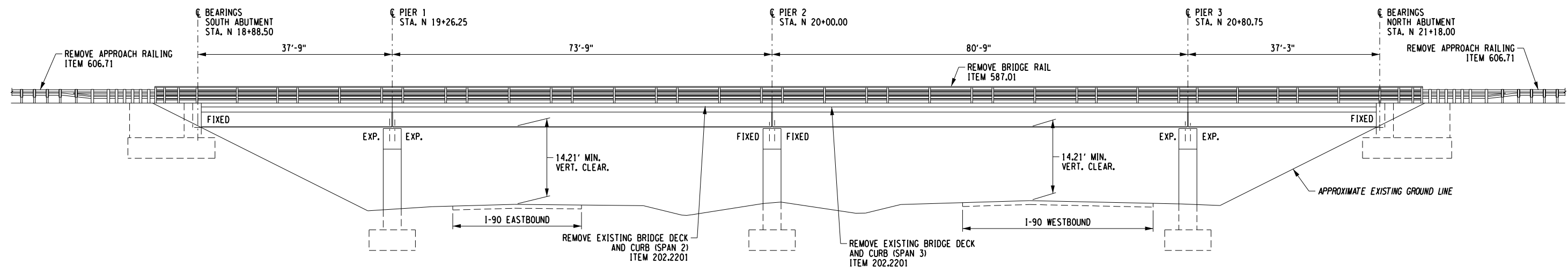

EXISTING ELEVATION
MP.320.41
SCALE: 1"=20'-0"

 REMOVE EXISTING BRIDGE DECK SLAB, ITEM 202.2201

ALTERED ON: _____

AFFIXED ON: 2/14/2024

SIGNATURE: _____

STAMP: _____



IT IS A VIOLATION OF LAW FOR ANY PERSON, UNLESS THEY ARE ACTING UNDER THE DIRECTION OF A LICENSED PROFESSIONAL ENGINEER, ARCHITECT, LANDSCAPE ARCHITECT, OR LAND SURVEYOR, TO ALTER AN ITEM IN ANY WAY. IF AN ITEM BEARING THE STAMP OF A LICENSED PROFESSIONAL IS ALTERED, THE ALTERING ENGINEER, ARCHITECT, LANDSCAPE ARCHITECT, OR LAND SURVEYOR SHALL STAMP THE DOCUMENT AND INCLUDE THE NOTATION "ALTERED BY" FOLLOWED BY THEIR SIGNATURE. THE DATE OF SUCH ALTERATION, AND A SPECIFIC DESCRIPTION OF THE ALTERATION.

REVISIONS			
DATE	DESCRIPTION	BY	SYM.



Thruway Authority



TITLE OF PROJECT: SPAN 2 & 3 DECK REPLACEMENT AND JOINT REPLACEMENTS

LOCATION OF PROJECT: SYRACUSE DIVISION BIN 5510440 MP 320.41

TITLE OF DRAWING: EXISTING PLAN AND ELEVATION

CONTRACT NUMBER: TAS 24-16B

DATE: FEB. 2024

DRAWING NUMBER: ST2-1

FILE NAME = N:\19710-03-JoinDeck\Drawings\Structures\MP_320.41\B7541_cpb_02_gen_ex.is.t.dgn
 DATE/TIME = 2/14/2024 11:49:38 AM
 USER = L.lindo

DESIGN SUPERVISOR: C. SICHAK
 CHECKED BY: N. BARNHARD
 DRAFTED BY: T. LINDO
 CHECKED BY: K. WOJTKOWSKI

FILE NAME = N:\19710-03-JoinDeckDrawings\Structures\MP_320_4\187541_cpb-02_gen_pr.op.dgn
 DATE/TIME = 2/14/2024 11:49:39 AM
 USER = L.lindo

CHECKED BY: N. BARNHARD
 DRAFTED BY: T. LINDO
 CHECKED BY: K. WOJTKOWSKI
 DESIGNED BY: N. BARNHARD
 DESIGN SUPERVISOR: C. SICHAK

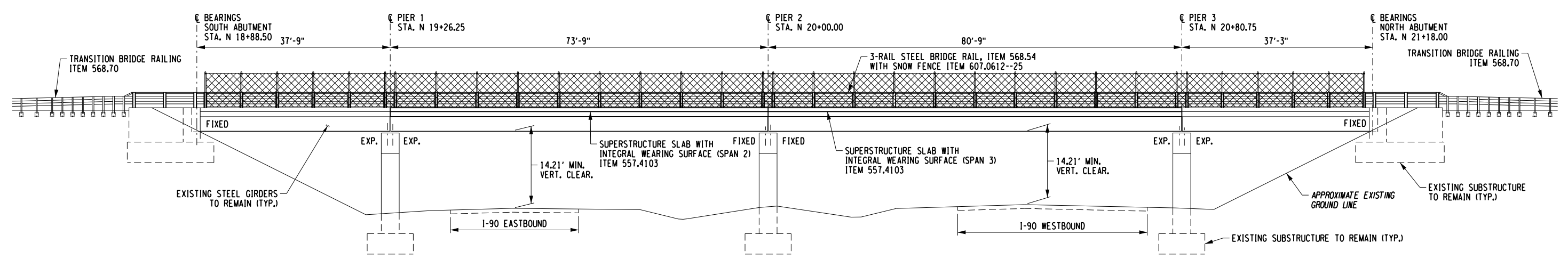
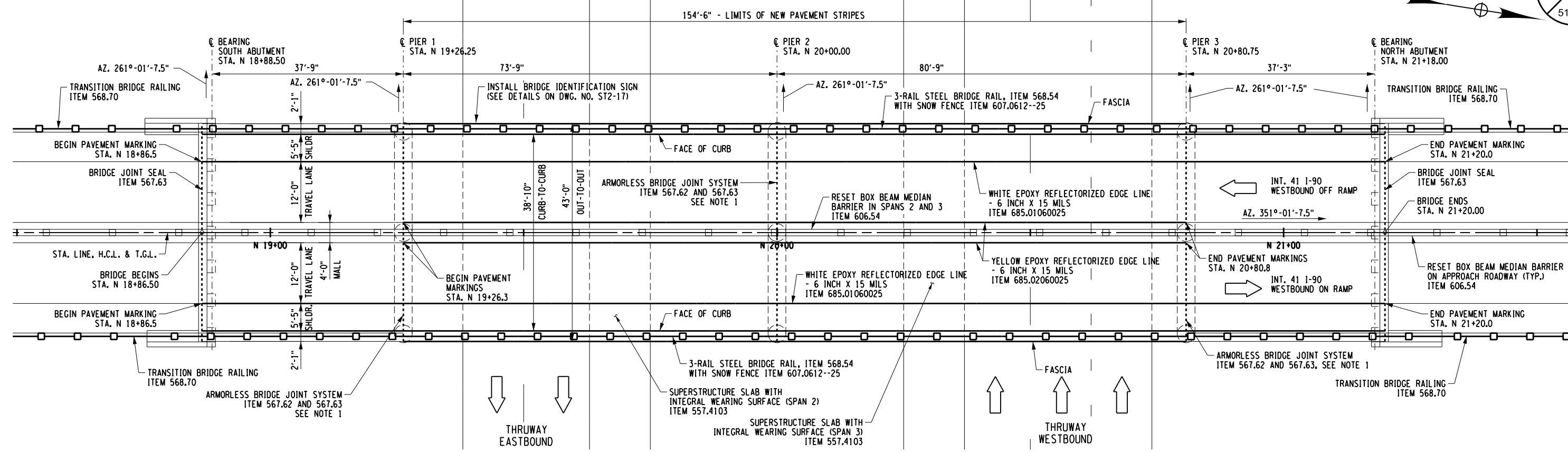

NOTES:

- THE TRANSVERSE DECK JOINTS AT THE FOLLOWING LOCATIONS SHALL BE REHABILITATED AS FOLLOWS:
 - SOUTH ABUTMENT: REMOVE EXISTING BRIDGE JOINT SEAL AND INSTALL NEW BRIDGE JOINT SEAL. REFER TO REPLACEMENT DETAILS ON DWG. NO. ST2-18.
 - PIER 1: REMOVE EXISTING JOINT SYSTEM AND INSTALL NEW ARMORLESS BRIDGE JOINT SYSTEM. REFER TO REPLACEMENT DETAILS ON DWG. NO. ST2-19.
 - PIER 2: REMOVE EXISTING JOINT SYSTEM AND INSTALL NEW ARMORLESS BRIDGE JOINT SYSTEM. REFER TO REPLACEMENT DETAILS ON DWG. NO. ST2-18.
 - PIER 3: REMOVE EXISTING JOINT SYSTEM AND INSTALL NEW ARMORLESS BRIDGE JOINT SYSTEM. REFER TO REPLACEMENT DETAILS ON DWG. ST2-19.
 - NORTH ABUTMENT: REMOVE EXISTING BRIDGE JOINT SEAL AND INSTALL NEW BRIDGE JOINT SEAL. REFER TO REPLACEMENT DETAILS ON DWG. NO. ST2-18.

ALTERED ON:	AFFIXED ON: 2/14/2024
SIGNATURE: STAMP:	SIGNATURE: STAMP:

IT IS A VIOLATION OF LAW FOR ANY PERSON, UNLESS THEY ARE ACTING UNDER THE DIRECTION OF A LICENSED PROFESSIONAL ENGINEER, ARCHITECT, LANDSCAPE ARCHITECT, OR LAND SURVEYOR, TO ALTER AN ITEM IN ANY WAY. IF AN ITEM BEARING THE STAMP OF A LICENSED PROFESSIONAL IS ALTERED, THE ALTERING ENGINEER, ARCHITECT, LANDSCAPE ARCHITECT, OR LAND SURVEYOR SHALL STAMP THE DOCUMENT AND INCLUDE THE NOTATION "ALTERED BY" FOLLOWED BY THEIR SIGNATURE. THE DATE OF SUCH ALTERATION, AND A SPECIFIC DESCRIPTION OF THE ALTERATION.

REVISIONS			
DATE	DESCRIPTION	BY	SYM.

 Thruway Authority	TITLE OF PROJECT SPAN 2 & 3 DECK REPLACEMENT AND JOINT REPLACEMENTS	CONTRACT NUMBER: TAS 24-16B
	LOCATION OF PROJECT SYRACUSE DIVISION BIN 5510440 MP 320.41	DATE: FEB. 2024
	TITLE OF DRAWING PROPOSED PLAN AND ELEVATION	DRAWING NUMBER: ST2-2

FILE NAME = N:\19710-03-JoinDeck\Drawings\Structures\MP_320.41\B7541_cpb-02_gen-pro.dgn
 DATE/TIME = 2/14/2024 11:49:40 AM
 USER = LINDO

DESIGNED BY: C. SICHAK
 CHECKED BY: N. BARNHARD
 DRAFTED BY: T. LINDO
 CHECKED BY: N. BARNHARD

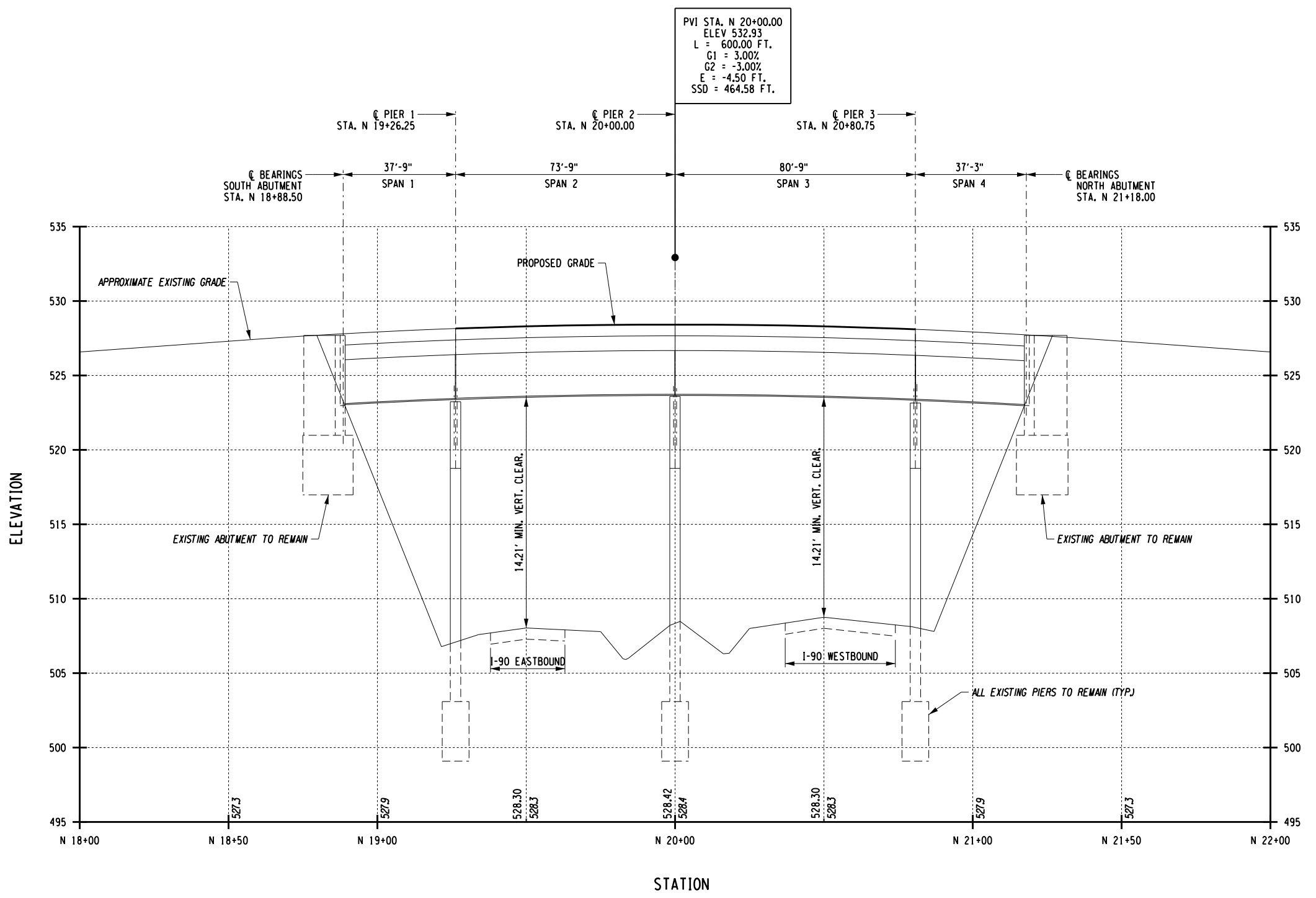

PVI STA. N 20+00.00
 ELEV 532.93
 L = 600.00 FT.
 G1 = 3.00%
 G2 = -3.00%
 E = -4.50 FT.
 SSD = 464.58 FT.

PROFILE
 SCALE: 1"=40' HOR.
 1"=5' VERT.

ALTERED ON:	AFFIXED ON: 2/14/2024
SIGNATURE: STAMP:	SIGNATURE: STAMP:

IT IS A VIOLATION OF LAW FOR ANY PERSON, UNLESS THEY ARE ACTING UNDER THE DIRECTION OF A LICENSED PROFESSIONAL ENGINEER, ARCHITECT, LANDSCAPE ARCHITECT, OR LAND SURVEYOR, TO ALTER AN ITEM IN ANY WAY. IF AN ITEM BEARING THE STAMP OF A LICENSED PROFESSIONAL IS ALTERED, THE ALTERING ENGINEER, ARCHITECT, LANDSCAPE ARCHITECT, OR LAND SURVEYOR SHALL STAMP THE DOCUMENT AND INCLUDE THE NOTATION "ALTERED BY" FOLLOWED BY THEIR SIGNATURE. THE DATE OF SUCH ALTERATION, AND A SPECIFIC DESCRIPTION OF THE ALTERATION.

REVISIONS			
DATE	DESCRIPTION	BY	SYMBOL

Thruway Authority

TITLE OF PROJECT SPAN 2 & 3 DECK REPLACEMENT AND JOINT REPLACEMENTS	CONTRACT NUMBER: TAS 24-16B
LOCATION OF PROJECT SYRACUSE DIVISION BIN 5510440 MP 320.41	DATE: FEB. 2024
TITLE OF DRAWING PROFILE	DRAWING NUMBER: ST2-3

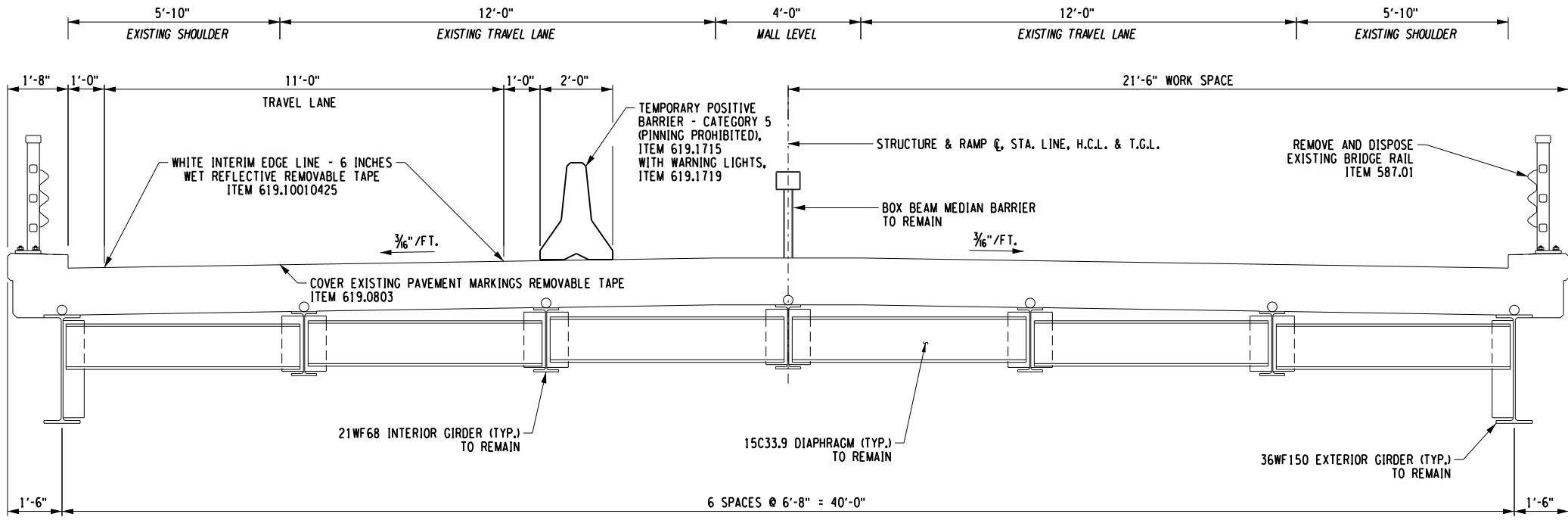

STAGE 1 TYPICAL SECTION
(SPAN 1 AND SPAN 4)
SCALE: 1/4" = 1'-0"

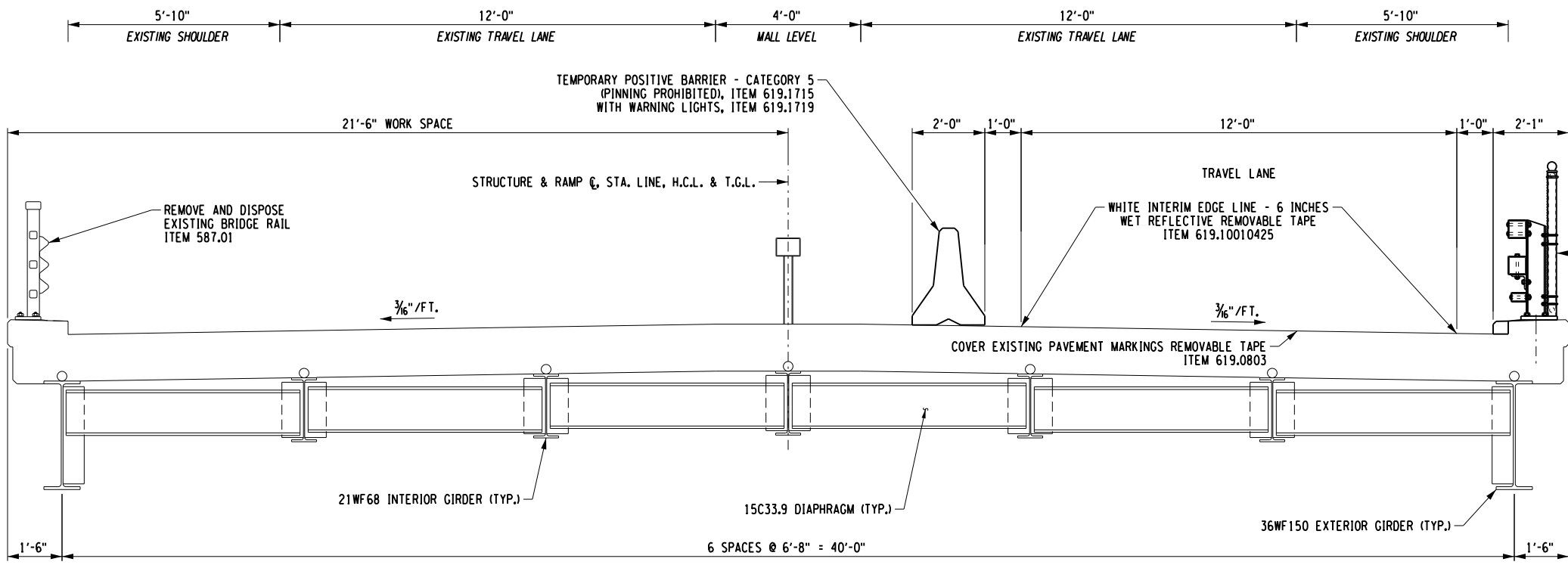

STAGE 2 TYPICAL SECTION
(SPAN 1 AND SPAN 4)
SCALE: 1/4" = 1'-0"

CHECKED BY: N. BARNHARD
 DRAFTED BY: T. LINDO
 CHECKED BY: K. WOJTKOWSKI
 DESIGNED BY: N. BARNHARD
 DESIGN SUPERVISOR: C. SICHAK

FILE NAME = N:\19710-03-JoinDeck\Drawings\Structures\MP_320.41\B7541_cpb.02_sec.trn.spans1-4_staging.dgn
 DATE/TIME = 2/14/2024 11:49:41 AM
 USER = L.lindo

ALTERED ON:	AFFIXED ON: 2/14/2024
SIGNATURE: STAMP:	SIGNATURE: STAMP:

IT IS A VIOLATION OF LAW FOR ANY PERSON, UNLESS THEY ARE ACTING UNDER THE DIRECTION OF A LICENSED PROFESSIONAL ENGINEER, ARCHITECT, LANDSCAPE ARCHITECT, OR LAND SURVEYOR, TO ALTER AN ITEM IN ANY WAY. IF AN ITEM BEARING THE STAMP OF A LICENSED PROFESSIONAL IS ALTERED, THE ALTERING ENGINEER, ARCHITECT, LANDSCAPE ARCHITECT, OR LAND SURVEYOR SHALL STAMP THE DOCUMENT AND INCLUDE THE NOTATION "ALTERED BY" FOLLOWED BY THEIR SIGNATURE. THE DATE OF SUCH ALTERATION, AND A SPECIFIC DESCRIPTION OF THE ALTERATION.

REVISIONS			
DATE	DESCRIPTION	BY	SYMBOL

 Thruway Authority	TITLE OF PROJECT SPAN 2 & 3 DECK REPLACEMENT AND JOINT REPLACEMENTS	CONTRACT NUMBER: TAS 24-16B
	LOCATION OF PROJECT SYRACUSE DIVISION BIN 5510440 MP 320.41	DATE: FEB. 2024
	TITLE OF DRAWING STAGING SECTIONS SPAN 1 AND SPAN 4	DRAWING NUMBER: ST2-4

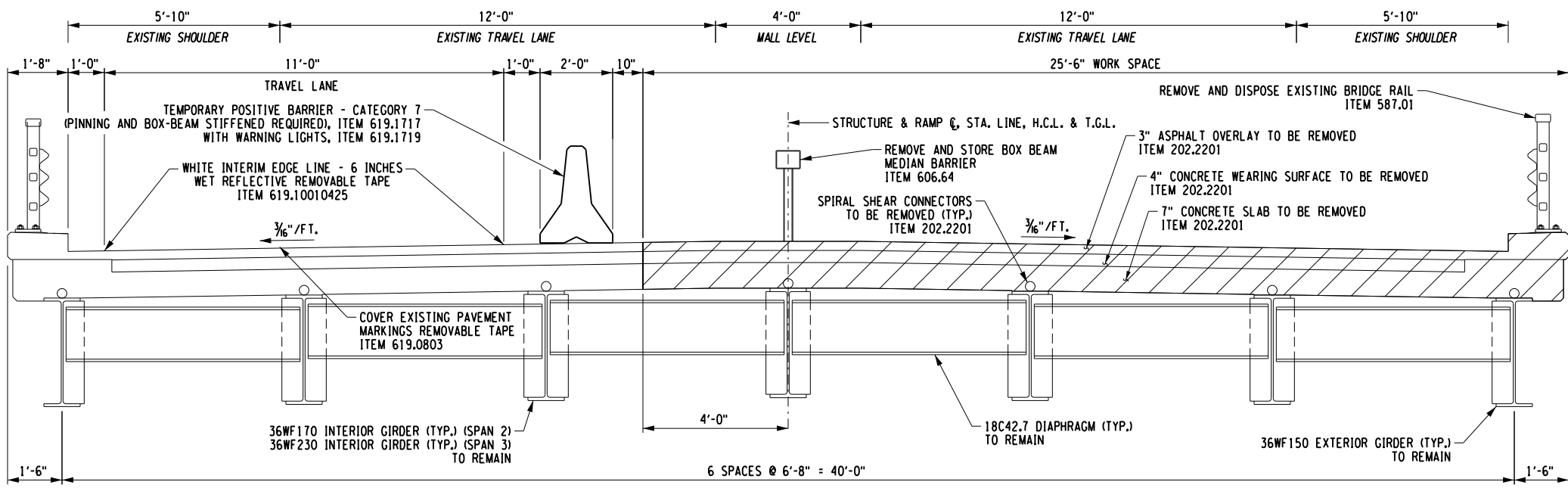

STAGE 1 TYPICAL SECTION
(SPAN 2 AND SPAN 3)
SCALE: 1/4" = 1'-0"

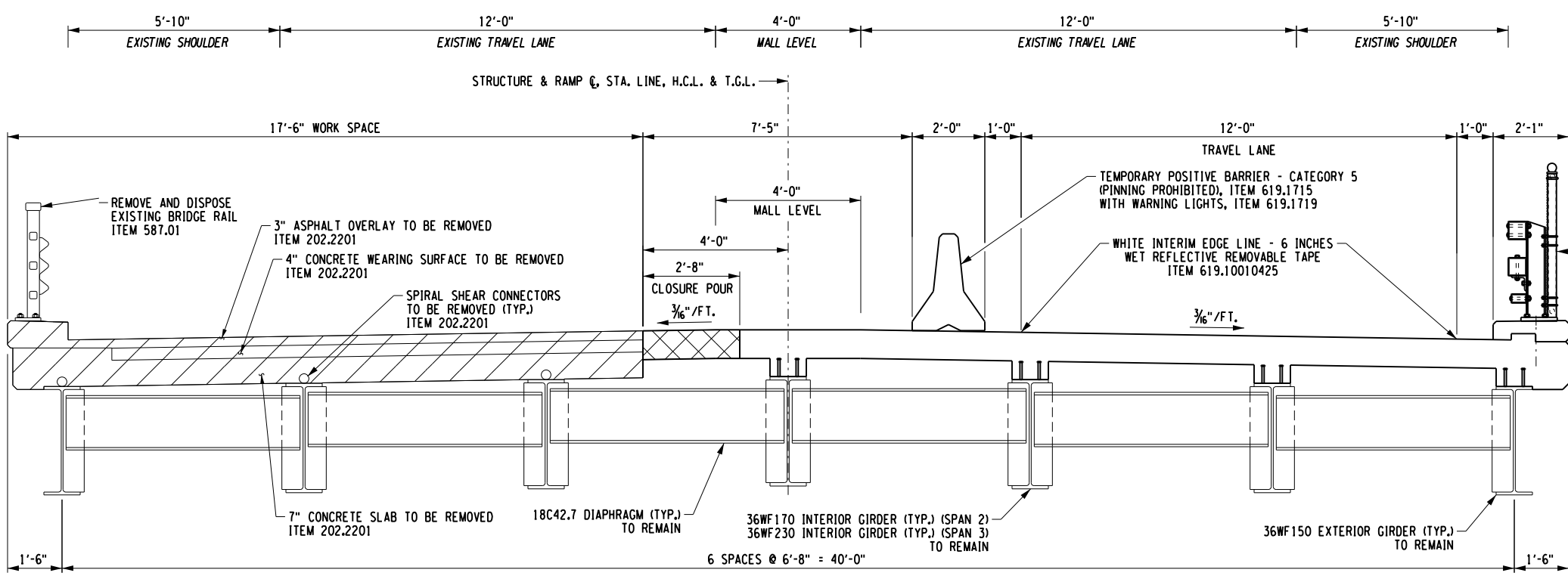

STAGE 2 TYPICAL SECTION
(SPAN 2 AND SPAN 3)
SCALE: 1/4" = 1'-0"

FILE NAME = N:\19710-03-JoinDeckDrawings\Structures\MP_320_41\B7541_cpb_02_sec_trn_spans2-3_staging.dgn
DATE/TIME = 2/14/2024 11:49:42 AM
USER = L.lindo

DESIGNED BY: N. BARNHARD
CHECKED BY: K. WOJTKOWSKI
DRAFTED BY: T. LINDO
CHECKED BY: N. BARNHARD

ALTERED ON:
SIGNATURE:
STAMP:

AFFIXED ON:
2/14/2024
SIGNATURE:
STAMP:

LEGEND

	ITEM 202.2201 - REMOVING EXISTING SUPERSTRUCTURES
--	---

IT IS A VIOLATION OF LAW FOR ANY PERSON, UNLESS THEY ARE ACTING UNDER THE DIRECTION OF A LICENSED PROFESSIONAL ENGINEER, ARCHITECT, LANDSCAPE ARCHITECT, OR LAND SURVEYOR, TO ALTER AN ITEM IN ANY WAY. IF AN ITEM BEARING THE STAMP OF A LICENSED PROFESSIONAL IS ALTERED, THE ALTERING ENGINEER, ARCHITECT, LANDSCAPE ARCHITECT, OR LAND SURVEYOR SHALL STAMP THE DOCUMENT AND INCLUDE THE NOTATION "ALTERED BY" FOLLOWED BY THEIR SIGNATURE. THE DATE OF SUCH ALTERATION, AND A SPECIFIC DESCRIPTION OF THE ALTERATION.

REVISIONS

DATE	DESCRIPTION	BY	SYM.

Thruway Authority

TITLE OF PROJECT SPAN 2 & 3 DECK REPLACEMENT AND JOINT REPLACEMENTS	CONTRACT NUMBER: TAS 24-16B
LOCATION OF PROJECT SYRACUSE DIVISION BIN 5510440 MP 320.41	DATE: FEB. 2024
TITLE OF DRAWING STAGING SECTIONS SPAN 2 AND SPAN 3	DRAWING NUMBER: ST2-5

FILE NAME = N:\19710-03-JoinDeck\Drawings\Structures\MP_320_4\187541_cpb_02_sec_trn_1.dgn
 DATE/TIME = 2/14/2024 11:49:43 AM
 USER = LINDO

DESIGNED BY: N. BARNHARD
 CHECKED BY: T. LINDO
 DRAFTED BY: T. LINDO
 CHECKED BY: N. BARNHARD
 DRAFTED BY: K. WOJTKOWSKI
 CHECKED BY: N. BARNHARD
 DESIGN SUPERVISOR: C. SICHAK

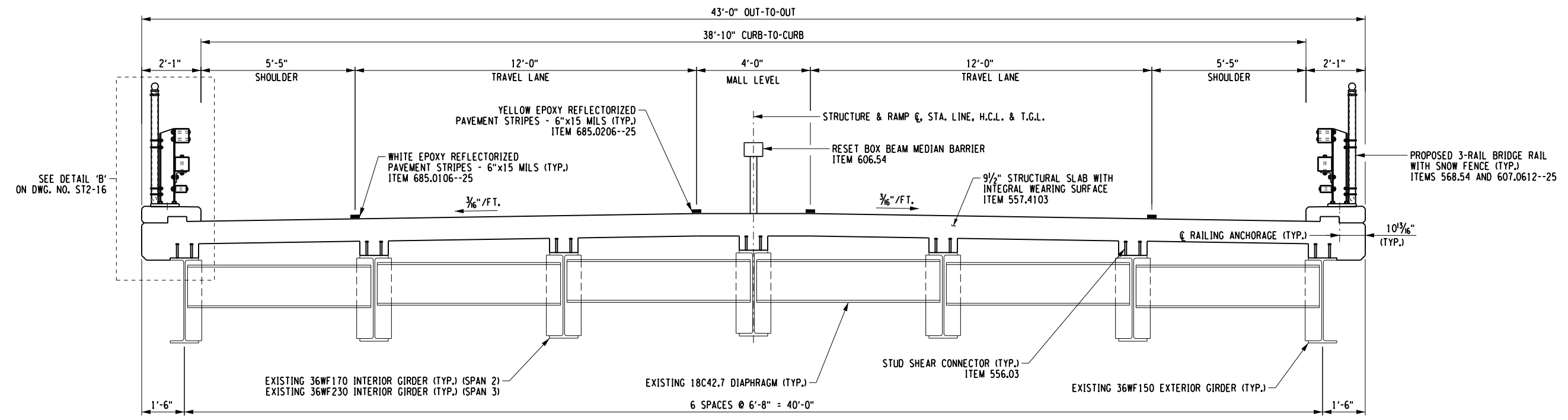
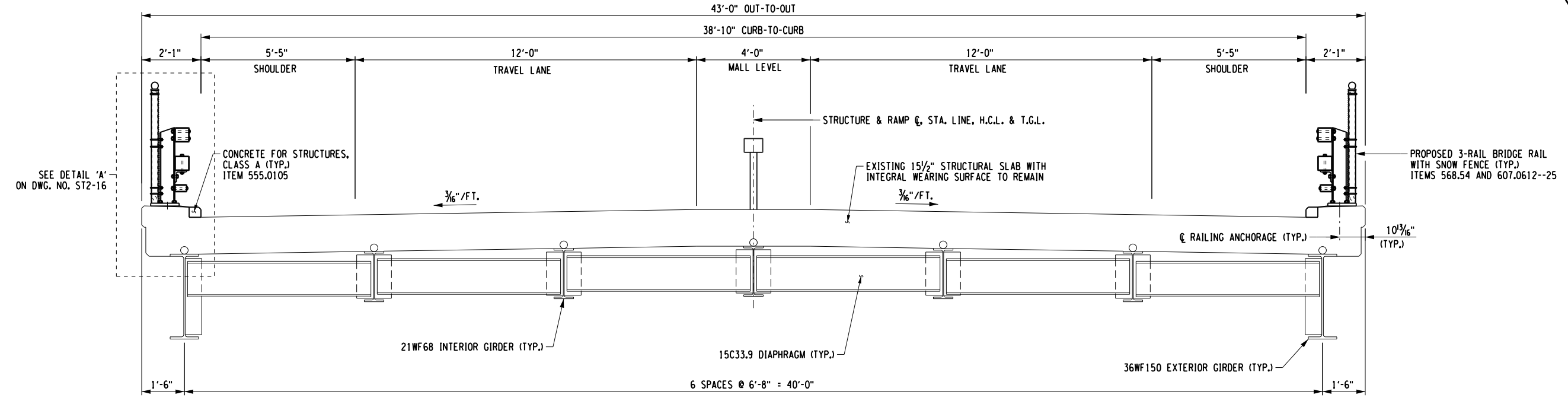

ALTERED ON:	AFFIXED ON: 2/14/2024
SIGNATURE: STAMP:	SIGNATURE: STAMP:

IT IS A VIOLATION OF LAW FOR ANY PERSON, UNLESS THEY ARE ACTING UNDER THE DIRECTION OF A LICENSED PROFESSIONAL ENGINEER, ARCHITECT, LANDSCAPE ARCHITECT, OR LAND SURVEYOR, TO ALTER AN ITEM IN ANY WAY. IF AN ITEM BEARING THE STAMP OF A LICENSED PROFESSIONAL IS ALTERED, THE ALTERING ENGINEER, ARCHITECT, LANDSCAPE ARCHITECT, OR LAND SURVEYOR SHALL STAMP THE DOCUMENT AND INCLUDE THE NOTATION "ALTERED BY" FOLLOWED BY THEIR SIGNATURE, THE DATE OF SUCH ALTERATION, AND A SPECIFIC DESCRIPTION OF THE ALTERATION.

REVISIONS			
DATE	DESCRIPTION	BY	SYM.

 Thruway Authority 	TITLE OF PROJECT SPAN 2 & 3 DECK REPLACEMENT AND JOINT REPLACEMENTS	CONTRACT NUMBER: TAS 24-16B
	LOCATION OF PROJECT SYRACUSE DIVISION BIN 5510440 MP 320.41	DATE: FEB. 2024
	TITLE OF DRAWING PROPOSED TYPICAL SECTIONS	DRAWING NUMBER: ST2-6

43'-0" PAY LIMITS FOR WINTER SURFACE TREATMENT - ITEM 557.29

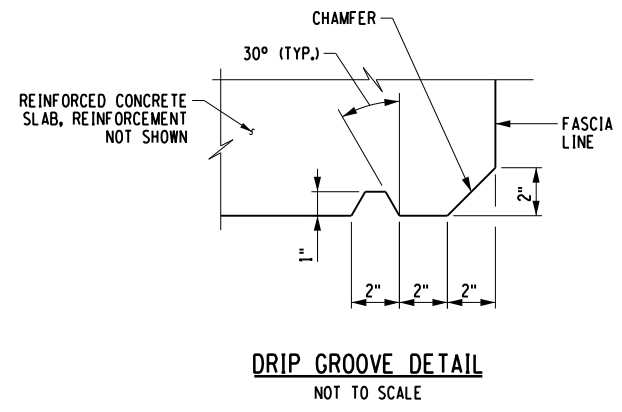
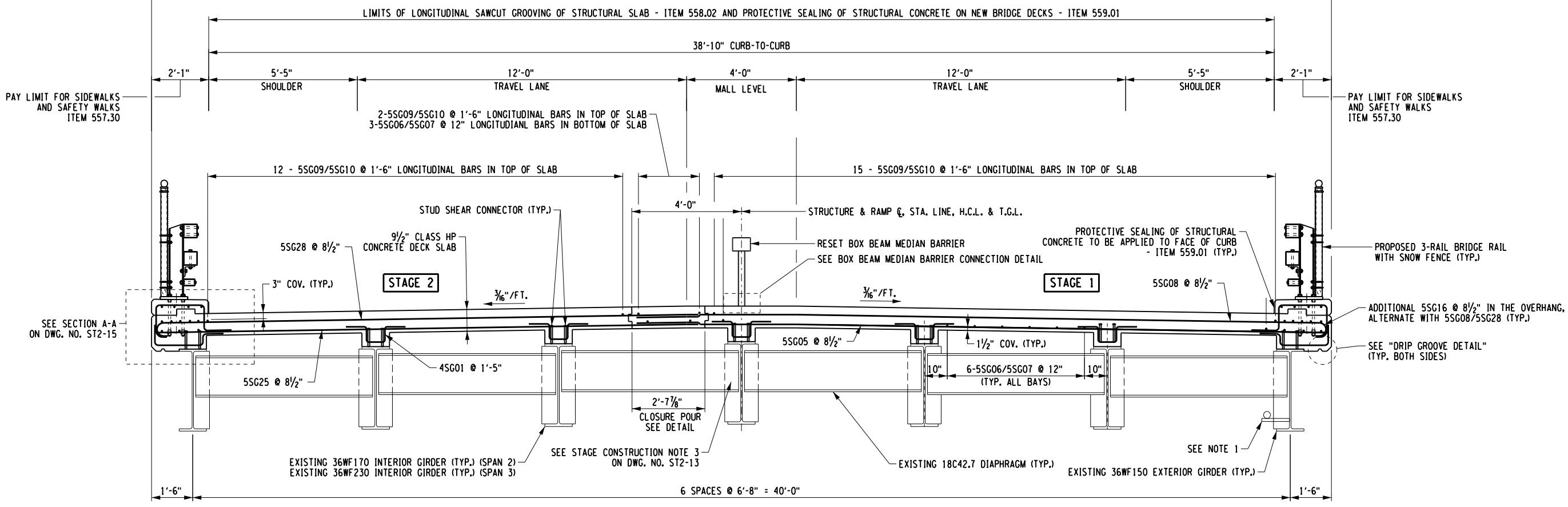

PROPOSED TRANSVERSE SECTION
(SPAN 2 SHOWN, SPAN 3 SIMILAR)
SCALE: 1/4" = 1'-0"

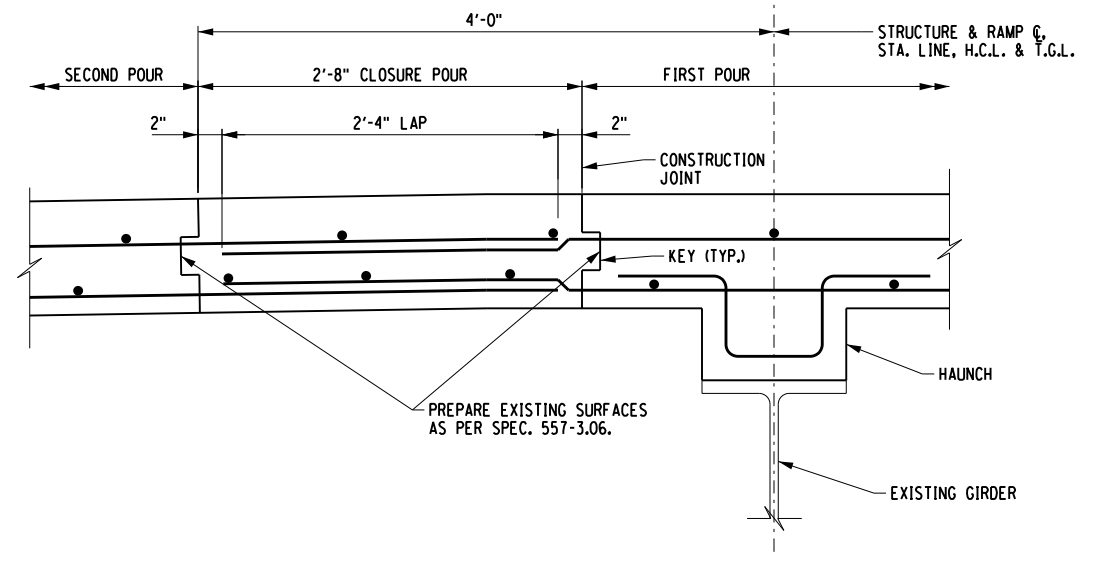
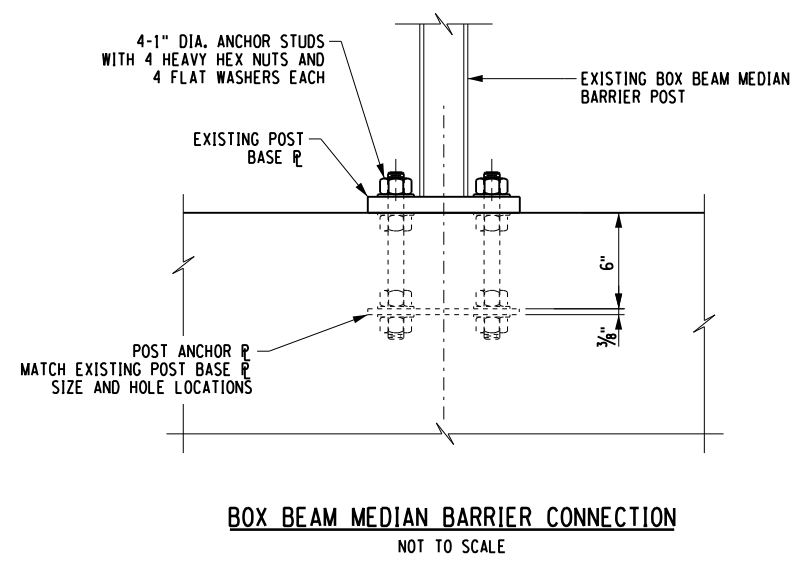

NOTES:
1. I.T.S. EQUIPMENT IS PRESENT IN BAY 6. THE CONTRACTOR SHALL PROVIDE METHODS TO PROTECT THIS EQUIPMENT.

ALTERED ON: _____ AFFIXED ON: 2/14/2024

SIGNATURE: _____ SIGNATURE: _____
STAMP: _____ STAMP: _____

IT IS A VIOLATION OF LAW FOR ANY PERSON, UNLESS THEY ARE ACTING UNDER THE DIRECTION OF A LICENSED PROFESSIONAL ENGINEER, ARCHITECT, LANDSCAPE ARCHITECT, OR LAND SURVEYOR, TO ALTER AN ITEM IN ANY WAY. IF AN ITEM BEARING THE STAMP OF A LICENSED PROFESSIONAL IS ALTERED, THE ALTERING ENGINEER, ARCHITECT, LANDSCAPE ARCHITECT, OR LAND SURVEYOR SHALL STAMP THE DOCUMENT AND INCLUDE THE NOTATION "ALTERED BY" FOLLOWED BY THEIR SIGNATURE. THE DATE OF SUCH ALTERATION, AND A SPECIFIC DESCRIPTION OF THE ALTERATION.

REVISIONS			
DATE	DESCRIPTION	BY	SYM.

NEW YORK STATE OF OPPORTUNITY | Thruway Authority

ERDMAN ANTHONY

TITLE OF PROJECT: SPAN 2 & 3 DECK REPLACEMENT AND JOINT REPLACEMENTS
LOCATION OF PROJECT: SYRACUSE DIVISION BIN 5510440 MP 320.41
TITLE OF DRAWING: PROPOSED TRANSVERSE SECTION SPAN 2 AND SPAN 3

CONTRACT NUMBER: TAS 24-16B
DATE: FEB. 2024
DRAWING NUMBER: ST2-7

FILE NAME = N:\19710-03-JoinDeckDrawings\Structures\MP_320_4\187541_cpb_02_sec_trn-2.dgn
DATE/TIME = 2/14/2024 11:49:44 AM
USER = L.lindo

DESIGNED BY: C. SICHAK
CHECKED BY: N. BARNHARD
DRAFTED BY: T. LINDO
CHECKED BY: N. BARNHARD

FILE NAME = N:\19710-03-JoinDeck\Drawings\Structures\MP_320_41\B7541_cpb-02_frm-Span-2.dgn
 DATE/TIME = 2/14/2024 11:49:46 AM
 USER = L.LINDO

DESIGNED BY: C. SICHAK
 CHECKED BY: N. BARNHARD
 DRAFTED BY: T. LINDO
 CHECKED BY: N. BARNHARD

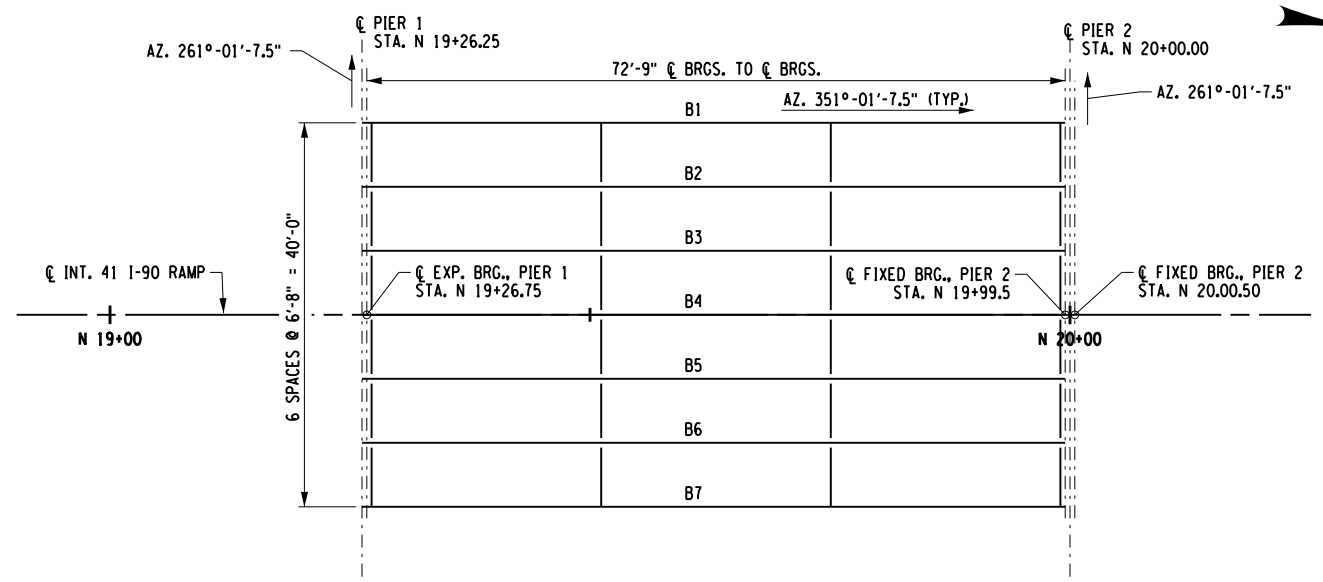
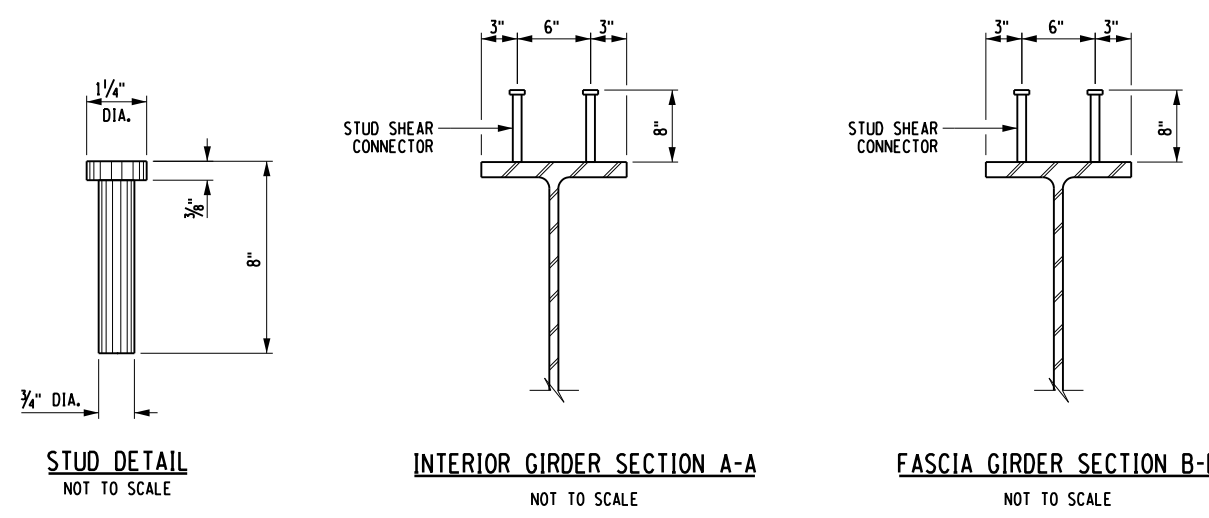

NOTES:

- ALL EXISTING SPIRAL RODS SHALL BE REMOVED.
- UPON REMOVAL OF DECK, ELEVATION SHOTS SHALL BE TAKEN AT TENTH POINTS ALONG THE CENTERLINE OF EACH GIRDER TO VERIFY STEEL DEAD LOAD DEFLECTION. ANY VARIATIONS FROM THE EXPECTED SHOWN ON THE CONTRACT PLANS SHALL BE REPORTED TO THE DIRECTOR OF STRUCTURES DESIGN FOR POSSIBLE FIELD CORRECTIONS. IN THIS SITUATION, NO WORK SHALL PROGRESS UNTIL THE PROBLEM IS RESOLVED TO THEIR SATISFACTION.
- UPON COMPLETION OF FORMWORK, DECK REINFORCING, AND SCREED MACHINE, ELEVATION SHOTS SHALL BE TAKEN AT TENTH POINTS ALONG THE CENTERLINE OF EACH GIRDER DURING THE DRY RUN TO VERIFY APPROPRIATE DECK THICKNESS, COVER, AND THE APPEARANCE OF ANY DIFFERENTIAL DEFLECTIONS BETWEEN THE ADJACENT GIRDERS. ANY VARIATIONS FROM THE DEFLECTIONS SHOWN ON THE CONTRACT PLANS, OR INDICATIONS OF POSSIBLE SUBSTANDARD DECK THICKNESS OR COVER SHALL BE REPORTED TO THE DIRECTOR OF STRUCTURES DESIGN FOR POSSIBLE FIELD CORRECTIONS. IN THIS SITUATION, NO WORK SHALL PROGRESS UNTIL THE PROBLEM IS RESOLVED TO THEIR SATISFACTION.
- DURING THE DECK POURING OPERATION, THE CONTRACTOR SHALL MONITOR THE ACTUAL DECK THICKNESS AT TENTH POINTS ALONG THE CENTERLINE OF EACH GIRDER TO INSURE THE MINIMUM THICKNESS AND REINFORCING COVER AS SHOWN ON THESE PLANS. IF THIS IS NOT THE CASE, THE DIRECTOR OF STRUCTURES DESIGN SHALL BE IMMEDIATELY NOTIFIED OF THE SITUATION AND POSSIBLE RAMIFICATION (I.E. SUBSTANDARD DECK THICKNESS). IN THIS SITUATION, NO WORK SHALL PROGRESS UNTIL THE PROBLEM IS RESOLVED TO THEIR SATISFACTION.
- THE CONTRACTOR SHALL PROVIDE TEMPORARY BRACING IF REQUIRED OF THE FASCIA GIRDER TO PREVENT TORSIONAL AND VERTICAL DIFFERENTIAL DEFLECTIONS DURING PLACEMENT OF THE DECK OVERHANG. COST INCLUDED UNDER ITEM 557.4103.

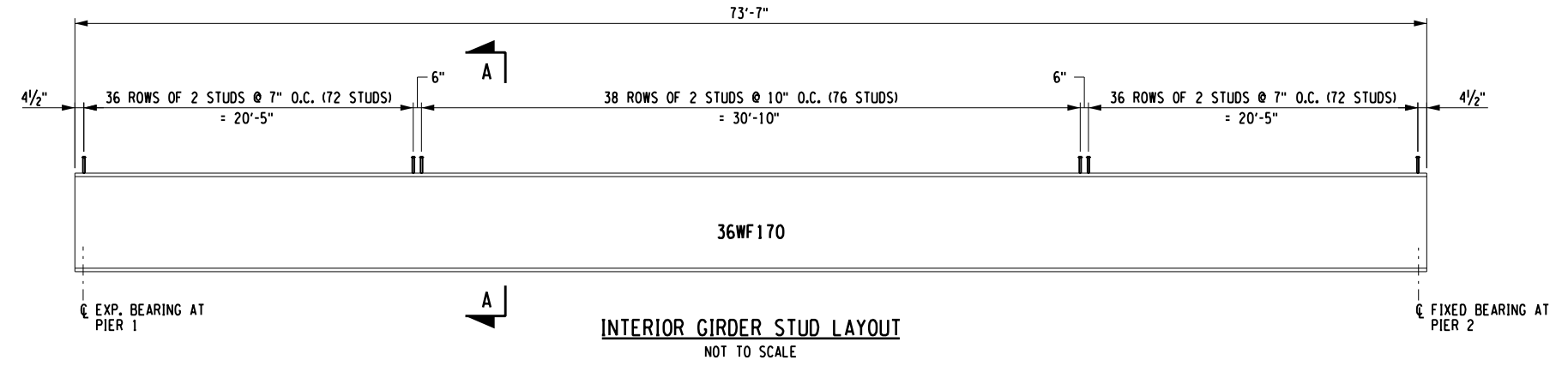
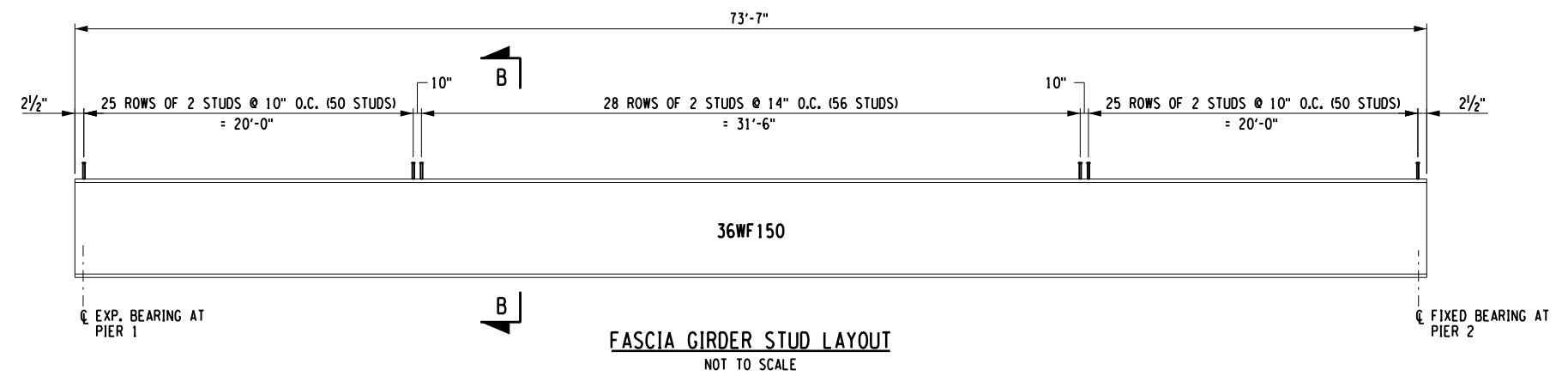

ALTERED ON:	AFFIXED ON: 2/14/2024
SIGNATURE: STAMP:	SIGNATURE: STAMP:

IT IS A VIOLATION OF LAW FOR ANY PERSON, UNLESS THEY ARE ACTING UNDER THE DIRECTION OF A LICENSED PROFESSIONAL ENGINEER, ARCHITECT, LANDSCAPE ARCHITECT, OR LAND SURVEYOR, TO ALTER AN ITEM IN ANY WAY. IF AN ITEM BEARING THE STAMP OF A LICENSED PROFESSIONAL IS ALTERED, THE ALTERING ENGINEER, ARCHITECT, LANDSCAPE ARCHITECT, OR LAND SURVEYOR SHALL STAMP THE DOCUMENT AND INCLUDE THE NOTATION "ALTERED BY" FOLLOWED BY THEIR SIGNATURE. THE DATE OF SUCH ALTERATION, AND A SPECIFIC DESCRIPTION OF THE ALTERATION.

REVISIONS			
DATE	DESCRIPTION	BY	SYM.

NEW YORK STATE OF OPPORTUNITY
Thruway Authority

ERDMAN ANTHONY

TITLE OF PROJECT SPAN 2 & 3 DECK REPLACEMENT AND JOINT REPLACEMENTS	CONTRACT NUMBER: TAS 24-16B
LOCATION OF PROJECT SYRACUSE DIVISION BIN 5510440 MP 320.41	DATE: FEB. 2024
TITLE OF DRAWING STEEL DETAILS SPAN 2	DRAWING NUMBER: ST2-8

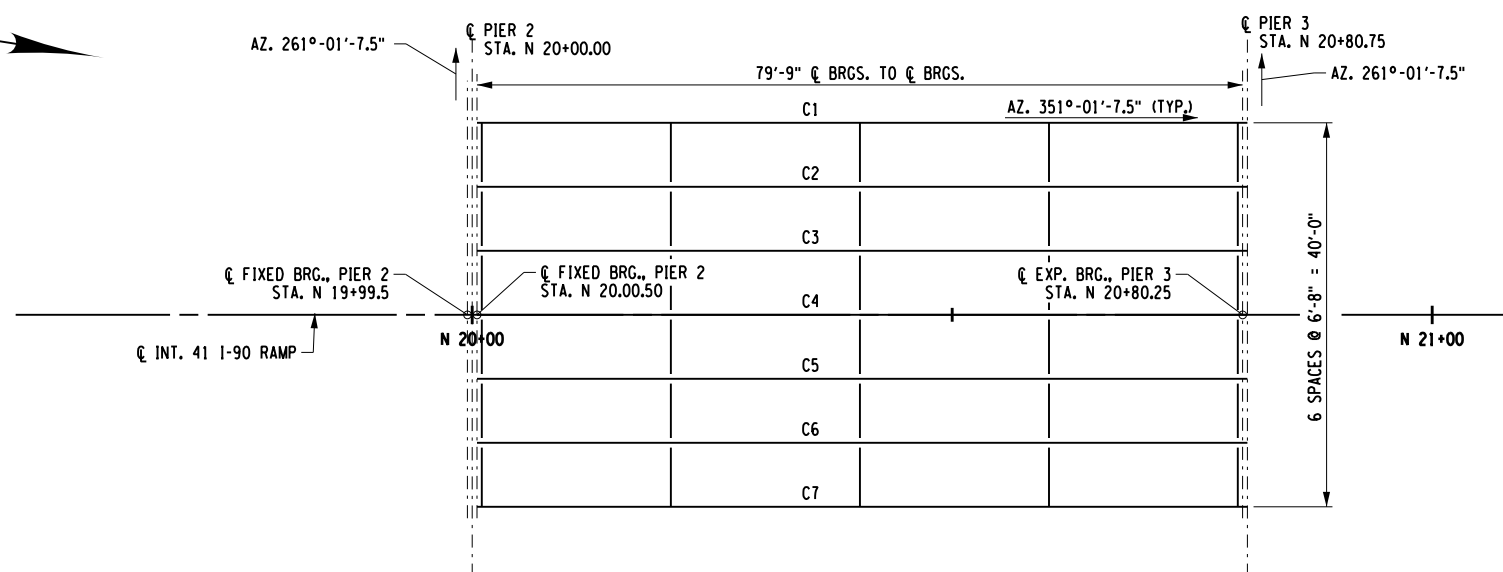

FRAMING PLAN - SPAN 3
SCALE: 1"=20'

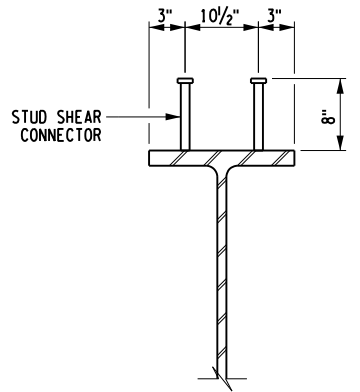

INTERIOR GIRDER SECTION A-A
NOT TO SCALE

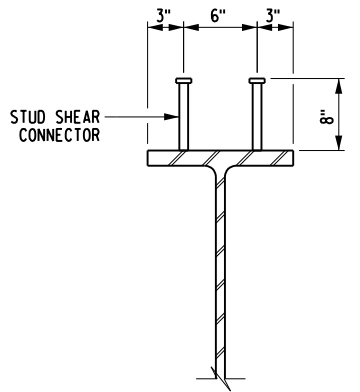

FASCIA GIRDER SECTION B-B
NOT TO SCALE

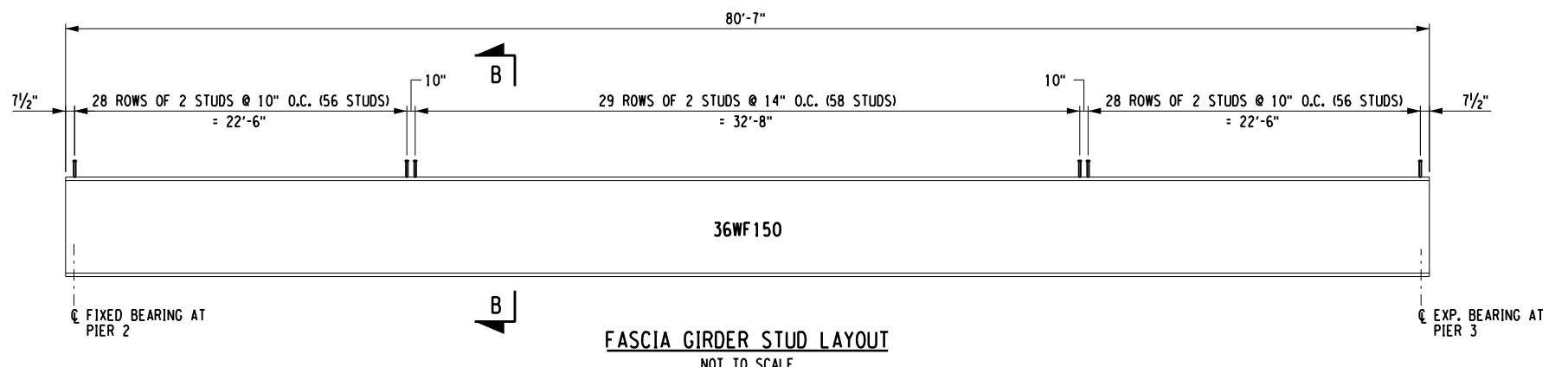

FASCIA GIRDER STUD LAYOUT
NOT TO SCALE

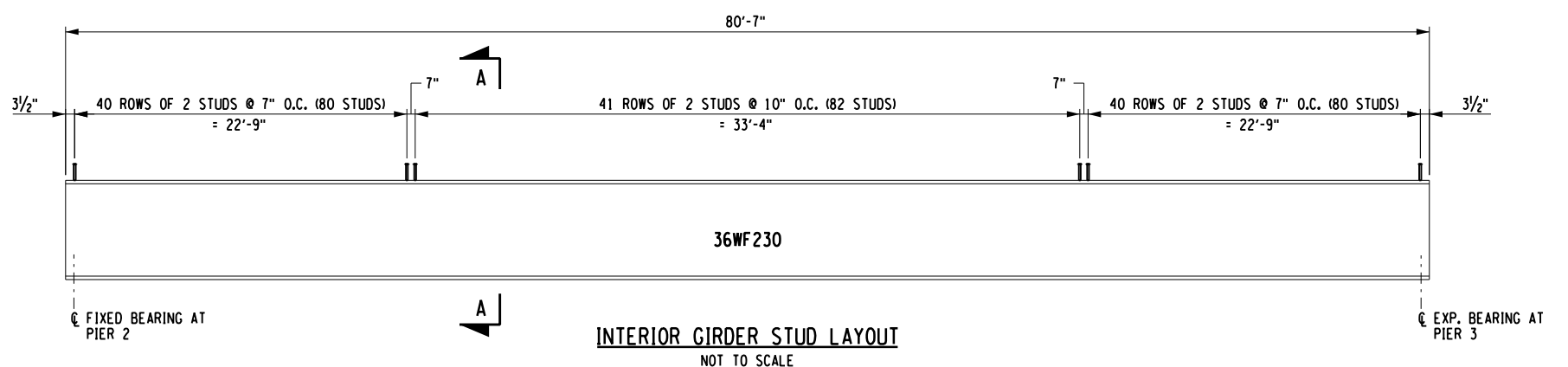

INTERIOR GIRDER STUD LAYOUT
NOT TO SCALE

ALTERED ON:	AFFIXED ON: 2/14/2024
SIGNATURE: STAMP:	SIGNATURE: STAMP:

CHRISTOPHER GEORGE SICHAK
LICENSED PROFESSIONAL ENGINEER
084524

IT IS A VIOLATION OF LAW FOR ANY PERSON, UNLESS THEY ARE ACTING UNDER THE DIRECTION OF A LICENSED PROFESSIONAL ENGINEER, ARCHITECT, LANDSCAPE ARCHITECT, OR LAND SURVEYOR, TO ALTER AN ITEM IN ANY WAY. IF AN ITEM BEARING THE STAMP OF A LICENSED PROFESSIONAL IS ALTERED, THE ALTERING ENGINEER, ARCHITECT, LANDSCAPE ARCHITECT, OR LAND SURVEYOR SHALL STAMP THE DOCUMENT AND INCLUDE THE NOTATION "ALTERED BY" FOLLOWED BY THEIR SIGNATURE. THE DATE OF SUCH ALTERATION, AND A SPECIFIC DESCRIPTION OF THE ALTERATION.

REVISIONS			
DATE	DESCRIPTION	BY	SYMBOL

Thruway Authority

TITLE OF PROJECT SPAN 2 & 3 DECK REPLACEMENT AND JOINT REPLACEMENTS	CONTRACT NUMBER: TAS 24-16B
LOCATION OF PROJECT SYRACUSE DIVISION BIN 5510440 MP 320.41	DATE: FEB. 2024
TITLE OF DRAWING STEEL DETAILS SPAN 3	DRAWING NUMBER: ST2-9

FILE NAME = N:\19710-03-JoinDeckDrawings\Structures\MP_320.41\B7541_cpb-02_frm-Span-3.dgn
 DATE/TIME = 2/14/2024 11:49:47 AM
 USER = LINDO

DESIGN SUPERVISOR: C. SICHAK
 CHECKED BY: N. BARNHARD
 DRAFTED BY: T. LINDO
 CHECKED BY: E. FARRELL

FILE NAME = N:\19710-03-JoinDeck\Drawings\Structures\MP_320_41\B7541_cpb.tbl_haunch_span-2.dgn
 DATE/TIME = 2/14/2024 11:49:48 AM
 USER = L.LINDO

DESIGN SUPERVISOR: C. SICHAK
 DESIGNED BY: N. BARNHARD
 CHECKED BY: E. FARRELL
 DRAFTED BY: T. LINDO
 CHECKED BY: N. BARNHARD

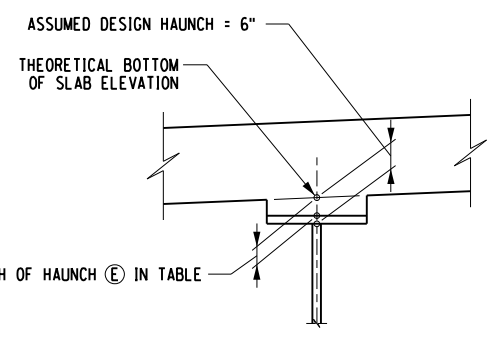

GIRDER HAUNCH DETAIL
NOT TO SCALE

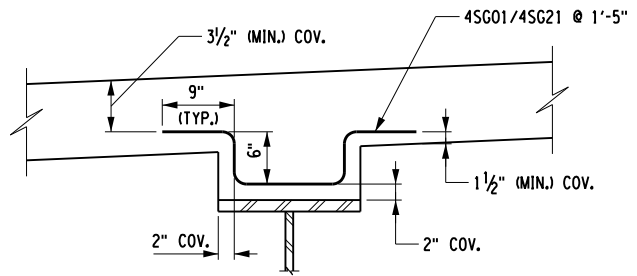

REINFORCED GIRDER HAUNCH DETAIL
NOT TO SCALE

HAUNCH TABLE - SPAN 2		¢ OF BEGIN BRGS.	1/10 L2	2/10 L2	3/10 L2	4/10 L2	5/10 L2	6/10 L2	7/10 L2	8/10 L2	9/10 L2	¢ OF END BRGS.
GIRDER 1	A	REQ'D BOTTOM OF SLAB ELEVATION	526.91	526.96	527.00	527.04	527.08	527.11	527.13	527.15	527.16	527.17
	B	TOP OF STEEL ELEVATION (FIELD MEASURE)										
	C	= A - B										
	D	CONCRETE + S.D.L. DEFLECTION (FT)	0.00	0.04	0.08	0.11	0.12	0.13	0.12	0.11	0.08	0.04
	E	DEPTH OF HAUNCH REQ'D = C + D										
GIRDER 2	A	REQ'D BOTTOM OF SLAB ELEVATION	527.01	527.06	527.11	527.15	527.18	527.21	527.23	527.25	527.27	527.28
	B	TOP OF STEEL ELEVATION (FIELD MEASURE)										
	C	= A - B										
	D	CONCRETE + S.D.L. DEFLECTION (FT)	0.00	0.04	0.07	0.10	0.11	0.12	0.11	0.10	0.07	0.04
	E	DEPTH OF HAUNCH REQ'D = C + D										
GIRDER 3	A	REQ'D BOTTOM OF SLAB ELEVATION	527.11	527.16	527.21	527.25	527.28	527.31	527.34	527.36	527.37	527.38
	B	TOP OF STEEL ELEVATION (FIELD MEASURE)										
	C	= A - B										
	D	CONCRETE + S.D.L. DEFLECTION (FT)	0.00	0.03	0.06	0.09	0.10	0.11	0.10	0.09	0.07	0.03
	E	DEPTH OF HAUNCH REQ'D = C + D										
GIRDER 4	A	REQ'D BOTTOM OF SLAB ELEVATION	527.22	527.27	527.31	527.35	527.39	527.42	527.44	527.46	527.48	527.49
	B	TOP OF STEEL ELEVATION (FIELD MEASURE)										
	C	= A - B										
	D	CONCRETE + S.D.L. DEFLECTION (FT)	0.00	0.03	0.05	0.07	0.08	0.09	0.08	0.07	0.05	0.03
	E	DEPTH OF HAUNCH REQ'D = C + D										
GIRDER 5	A	REQ'D BOTTOM OF SLAB ELEVATION	527.11	527.16	527.21	527.25	527.28	527.31	527.34	527.36	527.37	527.38
	B	TOP OF STEEL ELEVATION (FIELD MEASURE)										
	C	= A - B										
	D	CONCRETE + S.D.L. DEFLECTION (FT)	0.00	0.04	0.07	0.10	0.11	0.12	0.11	0.10	0.07	0.04
	E	DEPTH OF HAUNCH REQ'D = C + D										
GIRDER 6	A	REQ'D BOTTOM OF SLAB ELEVATION	527.01	527.06	527.11	527.15	527.18	527.21	527.23	527.25	527.27	527.28
	B	TOP OF STEEL ELEVATION (FIELD MEASURE)										
	C	= A - B										
	D	CONCRETE + S.D.L. DEFLECTION (FT)	0.00	0.04	0.07	0.10	0.11	0.12	0.11	0.10	0.07	0.04
	E	DEPTH OF HAUNCH REQ'D = C + D										
GIRDER 7	A	REQ'D BOTTOM OF SLAB ELEVATION	526.91	526.96	527.00	527.04	527.08	527.11	527.13	527.15	527.16	527.17
	B	TOP OF STEEL ELEVATION (FIELD MEASURE)										
	C	= A - B										
	D	CONCRETE + S.D.L. DEFLECTION (FT)	0.00	0.04	0.08	0.10	0.12	0.13	0.12	0.10	0.08	0.04
	E	DEPTH OF HAUNCH REQ'D = C + D										

NOTE:
THE CONTRACTOR SHALL PROVIDE THE ENGINEER WITH THE COMPLETED HAUNCH TABLE PRIOR TO SETTING THE BOTTOM FORMWORK OF THE DECK

ALTERED ON:	AFFIXED ON: 2/14/2024
SIGNATURE: STAMP:	SIGNATURE: STAMP:

IT IS A VIOLATION OF LAW FOR ANY PERSON, UNLESS THEY ARE ACTING UNDER THE DIRECTION OF A LICENSED PROFESSIONAL ENGINEER, ARCHITECT, LANDSCAPE ARCHITECT, OR LAND SURVEYOR, TO ALTER AN ITEM IN ANY WAY. IF AN ITEM BEARING THE STAMP OF A LICENSED PROFESSIONAL IS ALTERED, THE ALTERING ENGINEER, ARCHITECT, LANDSCAPE ARCHITECT, OR LAND SURVEYOR SHALL STAMP THE DOCUMENT AND INCLUDE THE NOTATION "ALTERED BY" FOLLOWED BY THEIR SIGNATURE. THE DATE OF SUCH ALTERATION, AND A SPECIFIC DESCRIPTION OF THE ALTERATION.

REVISIONS			
DATE	DESCRIPTION	BY	SYM.

	TITLE OF PROJECT SPAN 2 & 3 DECK REPLACEMENT AND JOINT REPLACEMENTS	CONTRACT NUMBER: TAS 24-16B
	LOCATION OF PROJECT SYRACUSE DIVISION BIN 5510440 MP 320.41	DATE: FEB. 2024
	TITLE OF DRAWING HAUNCH TABLE (SPAN 2)	DRAWING NUMBER: ST2-10

HAUNCH TABLE - SPAN 3		¢ OF BEGIN BRGS.	1/10 L3	2/10 L3	3/10 L3	4/10 L3	5/10 L3	6/10 L3	7/10 L3	8/10 L3	9/10 L3	¢ OF END BRGS.	
GIRDER 1	A	REQ'D BOTTOM OF SLAB ELEVATION	527.18	527.17	527.16	527.15	527.12	527.09	527.06	527.02	526.97	526.91	526.85
	B	TOP OF STEEL ELEVATION (FIELD MEASURE)											
	C	= A - B											
	D	CONCRETE + S.D.L. DEFLECTION (FT)	0.00	0.05	0.10	0.14	0.17	0.17	0.17	0.14	0.10	0.05	0.00
	E	DEPTH OF HAUNCH REQ'D = C + D											
GIRDER 2	A	REQ'D BOTTOM OF SLAB ELEVATION	527.28	527.28	527.27	527.25	527.23	527.20	527.16	527.12	527.07	527.02	526.96
	B	TOP OF STEEL ELEVATION (FIELD MEASURE)											
	C	= A - B											
	D	CONCRETE + S.D.L. DEFLECTION (FT)	0.00	0.05	0.09	0.12	0.14	0.14	0.14	0.12	0.09	0.05	0.00
	E	DEPTH OF HAUNCH REQ'D = C + D											
GIRDER 3	A	REQ'D BOTTOM OF SLAB ELEVATION	527.38	527.38	527.37	527.35	527.33	527.30	527.27	527.23	527.18	527.12	527.06
	B	TOP OF STEEL ELEVATION (FIELD MEASURE)											
	C	= A - B											
	D	CONCRETE + S.D.L. DEFLECTION (FT)	0.00	0.04	0.08	0.11	0.12	0.13	0.12	0.11	0.08	0.04	0.00
	E	DEPTH OF HAUNCH REQ'D = C + D											
GIRDER 4	A	REQ'D BOTTOM OF SLAB ELEVATION	527.49	527.48	527.47	527.46	527.44	527.41	527.37	527.33	527.28	527.23	527.17
	B	TOP OF STEEL ELEVATION (FIELD MEASURE)											
	C	= A - B											
	D	CONCRETE + S.D.L. DEFLECTION (FT)	0.00	0.03	0.06	0.09	0.10	0.11	0.10	0.09	0.06	0.03	0.00
	E	DEPTH OF HAUNCH REQ'D = C + D											
GIRDER 5	A	REQ'D BOTTOM OF SLAB ELEVATION	527.38	527.38	527.37	527.35	527.33	527.30	527.27	527.23	527.18	527.12	527.06
	B	TOP OF STEEL ELEVATION (FIELD MEASURE)											
	C	= A - B											
	D	CONCRETE + S.D.L. DEFLECTION (FT)	0.00	0.05	0.08	0.11	0.13	0.14	0.13	0.12	0.09	0.05	0.00
	E	DEPTH OF HAUNCH REQ'D = C + D											
GIRDER 6	A	REQ'D BOTTOM OF SLAB ELEVATION	527.28	527.28	527.27	527.25	527.23	527.20	527.16	527.12	527.07	527.02	526.96
	B	TOP OF STEEL ELEVATION (FIELD MEASURE)											
	C	= A - B											
	D	CONCRETE + S.D.L. DEFLECTION (FT)	0.00	0.05	0.08	0.11	0.13	0.14	0.13	0.12	0.09	0.05	0.00
	E	DEPTH OF HAUNCH REQ'D = C + D											
GIRDER 7	A	REQ'D BOTTOM OF SLAB ELEVATION	527.18	527.17	527.16	527.15	527.12	527.09	527.06	527.02	526.97	526.91	526.85
	B	TOP OF STEEL ELEVATION (FIELD MEASURE)											
	C	= A - B											
	D	CONCRETE + S.D.L. DEFLECTION (FT)	0.00	0.05	0.10	0.14	0.16	0.17	0.16	0.14	0.10	0.05	0.00
	E	DEPTH OF HAUNCH REQ'D = C + D											

NOTE:
THE CONTRACTOR SHALL PROVIDE THE ENGINEER WITH THE COMPLETED HAUNCH TABLE PRIOR TO SETTING THE BOTTOM FORMWORK OF THE DECK

FILE NAME = N:\19710-03-JoinDeck\Drawings\Structures\MP_320_4\187541_cpb.tb\haunch_span-3.dgn
DATE/TIME = 2/14/2024 11:49:53 AM
USER = L.lindo

DESIGN SUPERVISOR: C. SICHAK
DESIGNED BY: N. BARNHARD
CHECKED BY: E. FARRELL
DRAFTED BY: T. LINDO
CHECKED BY: N. BARNHARD

ALTERED ON:	AFFIXED ON: 2/14/2024
SIGNATURE: STAMP:	SIGNATURE: STAMP: 

IT IS A VIOLATION OF LAW FOR ANY PERSON, UNLESS THEY ARE ACTING UNDER THE DIRECTION OF A LICENSED PROFESSIONAL ENGINEER, ARCHITECT, LANDSCAPE ARCHITECT, OR LAND SURVEYOR, TO ALTER AN ITEM IN ANY WAY. IF AN ITEM BEARING THE STAMP OF A LICENSED PROFESSIONAL IS ALTERED, THE ALTERING ENGINEER, ARCHITECT, LANDSCAPE ARCHITECT, OR LAND SURVEYOR SHALL STAMP THE DOCUMENT AND INCLUDE THE NOTATION "ALTERED BY" FOLLOWED BY THEIR SIGNATURE. THE DATE OF SUCH ALTERATION, AND A SPECIFIC DESCRIPTION OF THE ALTERATION.

REVISIONS			
DATE	DESCRIPTION	BY	SYM.





TITLE OF PROJECT SPAN 2 & 3 DECK REPLACEMENT AND JOINT REPLACEMENTS	CONTRACT NUMBER: TAS 24-16B
LOCATION OF PROJECT SYRACUSE DIVISION BIN 5510440 MP 320.41	DATE: FEB. 2024
TITLE OF DRAWING HAUNCH TABLE (SPAN 3)	DRAWING NUMBER: ST2-11

MOMENT AND SHEAR TABLE			CL BEGIN BRGS.	SPAN 2									CL END BRGS.
				1/10 L ₂ FT	2/10 L ₂ FT	3/10 L ₂ FT	4/10 L ₂ FT	5/10 L ₂ FT	6/10 L ₂ FT	7/10 L ₂ FT	8/10 L ₂ FT	9/10 L ₂ FT	
INTERIOR GIRDER	DEAD LOAD	MOMENT	0.0	266.0	474.0	623.0	712.0	742.0	712.0	623.0	474.0	266.0	0.0
		SHEAR	40.4	32.6	24.6	16.4	8.2	0.0	-8.2	-16.4	-24.6	-32.6	-40.4
	SUPERIMPOSED DEAD LOAD	MOMENT	0.0	43.0	78.0	103.0	116.0	121.0	116.0	103.0	78.0	43.0	0.0
		SHEAR	6.7	5.4	4.0	2.7	1.3	0.0	-1.3	-2.7	-4.0	-5.4	-6.7
	LIVE LOAD (+)	MOMENT	0.0	396.0	708.0	910.0	1032.0	1056.0	1032.0	910.0	708.0	396.0	0.0
		SHEAR	76.8	68.0	58.3	48.9	39.8	31.1	22.7	15.3	8.3	3.2	0.0
	LIVE LOAD (-)	MOMENT	0.0	0.0	0.0	0.0	0.0	0.0	0.0	0.0	0.0	0.0	0.0
		SHEAR	0.0	-3.2	-6.9	-15.3	-22.7	-31.1	-39.8	-48.9	-58.3	-68.0	-76.8
EXTERIOR GIRDER	DEAD LOAD	MOMENT	0.0	221.0	393.0	515.0	589.0	613.0	589.0	515.0	393.0	221.0	0.0
		SHEAR	33.7	27.0	20.2	13.5	6.8	0.0	-6.8	-13.5	-20.2	-27.0	-33.7
	SUPERIMPOSED DEAD LOAD	MOMENT	0.0	44.0	80.0	105.0	119.0	124.0	119.0	105.0	80.0	44.0	0.0
		SHEAR	6.8	5.5	4.1	2.7	1.4	0.0	-1.4	-2.7	-4.1	-5.5	-6.8
	LIVE LOAD (+)	MOMENT	0.0	383.0	669.0	859.0	974.0	997.0	974.0	859.0	669.0	383.0	0.0
		SHEAR	59.4	52.6	45.1	37.8	30.8	24.0	17.6	11.8	6.4	2.5	0.0
	LIVE LOAD (-)	MOMENT	0.0	0.0	0.0	0.0	0.0	0.0	0.0	0.0	0.0	0.0	0.0
		SHEAR	0.0	-2.5	-5.3	-11.8	-17.6	-24.0	-30.8	-37.8	-45.1	-52.6	-59.4

LIVE LOAD MOMENTS AND SHEARS INCLUDE IMPACT
MOMENTS ARE EXPRESSED AS KIP-FEET, AND ARE UNFACTORED
SHEARS ARE EXPRESSED AS KIP, AND ARE UNFACTORED

MOMENT AND SHEAR TABLE			CL BEGIN BRGS.	SPAN 3									CL END BRGS.
				1/10 L ₃ FT	2/10 L ₃ FT	3/10 L ₃ FT	4/10 L ₃ FT	5/10 L ₃ FT	6/10 L ₃ FT	7/10 L ₃ FT	8/10 L ₃ FT	9/10 L ₃ FT	
INTERIOR GIRDER	DEAD LOAD	MOMENT	0.0	342.0	609.0	800.0	914.0	952.0	913.0	798.0	606.0	340.0	0.0
		SHEAR	47.5	38.2	28.8	19.2	9.5	-0.1	-9.7	-19.3	-28.7	-38.0	-47.3
	SUPERIMPOSED DEAD LOAD	MOMENT	0.0	54.0	95.0	125.0	144.0	149.0	144.0	125.0	95.0	54.0	0.0
		SHEAR	7.5	6.0	4.5	3.0	1.5	0.0	-1.5	-3.0	-4.5	-6.0	-7.5
	LIVE LOAD (+)	MOMENT	0.0	446.0	792.0	1024.0	1168.0	1198.0	1168.0	1024.0	792.0	446.0	0.0
		SHEAR	79.2	69.6	59.6	49.9	40.7	31.8	23.2	15.4	8.4	3.2	0.0
	LIVE LOAD (-)	MOMENT	0.0	0.0	0.0	0.0	0.0	0.0	0.0	0.0	0.0	0.0	0.0
		SHEAR	0.0	-3.2	-7.0	-15.4	-23.2	-31.8	-40.7	-49.9	-59.6	-69.6	-79.2
EXTERIOR GIRDER	DEAD LOAD	MOMENT	0.0	269.0	478.0	627.0	717.0	747.0	717.0	627.0	478.0	269.0	0.0
		SHEAR	37.5	30.0	22.5	15.0	7.5	0.0	-7.5	-15.0	-22.5	-30.0	-37.5
	SUPERIMPOSED DEAD LOAD	MOMENT	0.0	54.0	95.0	125.0	144.0	149.0	144.0	125.0	95.0	54.0	0.0
		SHEAR	7.5	6.0	4.5	3.0	1.5	0.0	-1.5	-3.0	-4.5	-6.0	-7.5
	LIVE LOAD (+)	MOMENT	0.0	430.0	752.0	972.0	1109.0	1138.0	1109.0	972.0	752.0	430.0	0.0
		SHEAR	61.2	53.8	46.1	38.6	31.4	24.6	18.0	11.9	6.5	2.5	0.0
	LIVE LOAD (-)	MOMENT	0.0	0.0	0.0	0.0	0.0	0.0	0.0	0.0	0.0	0.0	0.0
		SHEAR	0.0	-2.5	-5.5	-11.9	-18.0	-24.6	-31.4	-38.6	-46.1	-53.8	-61.2

LIVE LOAD MOMENTS AND SHEARS INCLUDE IMPACT
MOMENTS ARE EXPRESSED AS KIP-FEET, AND ARE UNFACTORED
SHEARS ARE EXPRESSED AS KIP, AND ARE UNFACTORED

			DESIGN LOAD TABLE - SPAN 2					DESIGN LOAD TABLE - SPAN 3		
			UNIT	LOAD K/ft				UNIT	LOAD K/ft	
INTERIOR GIRDERS (G2-G6)	D.L.	SLAB		0.792				SLAB	0.792	
		HAUNCH		0.075				HAUNCH	0.103	
		GIRDER		0.218				GIRDER	0.268	
		S.I.P. FORMS		0.023				S.I.P. FORMS	0.021	
		DIAPHRAGMS		0.018				DIAPHRAGMS	0.020	
	S.D.L.	UTILITIES							UTILITIES	
		TOTAL		1.126				TOTAL	1.204	
		RAILING W/ BRUSH CURB		0.077				RAILING W/ BRUSH CURB	0.077	
		CLOSURE POUR		0.045				CLOSURE POUR	0.045	
		FUTURE W.S.		0.111				FUTURE W.S.	0.111	
			TOTAL	0.233				TOTAL	0.233	
			DESIGN LOAD TABLE - SPAN 2					DESIGN LOAD TABLE - SPAN 3		
			UNIT	LOAD K/ft				UNIT	LOAD K/ft	
EXTERIOR GIRDERS (G1, G7)	D.L.	SLAB		0.658				SLAB	0.658	
		HAUNCH		0.075				HAUNCH	0.075	
		GIRDER		0.174				GIRDER	0.186	
		S.I.P. FORMS		0.011				S.I.P. FORMS	0.011	
		DIAPHRAGMS		0.009				DIAPHRAGMS	0.010	
	S.D.L.	UTILITIES							UTILITIES	
		TOTAL		0.927				TOTAL	0.940	
		RAILING W/ BRUSH CURB		0.077				RAILING W/ BRUSH CURB	0.077	
		CLOSURE POUR		0.045				CLOSURE POUR	0.045	
		FUTURE W.S.		0.111				FUTURE W.S.	0.111	
			TOTAL	0.233				TOTAL	0.233	

ASSUMED LIVE LOAD = HL-93 FOR LRFD (HS-20 FOR LFD)

ASSUMED LIVE LOAD = HL-93 FOR LRFD (HS-20 FOR LFD)



FILE NAME = N:\19710-03-JoinDeck\Drawings\Structures\MP_320_41\B7541_cpb.tb_mom.dgn
DATE/TIME = 2/14/2024 11:49:58 AM
USER = LINDO

DESIGNED BY: C. SICHAK
CHECKED BY: N. BARNHARD
DRAFTED BY: T. LINDO
CHECKED BY: N. BARNHARD

ALTERED ON:	AFFIXED ON: 2/14/2024
SIGNATURE: STAMP:	SIGNATURE: STAMP: 

IT IS A VIOLATION OF LAW FOR ANY PERSON, UNLESS THEY ARE ACTING UNDER THE DIRECTION OF A LICENSED PROFESSIONAL ENGINEER, ARCHITECT, LANDSCAPE ARCHITECT, OR LAND SURVEYOR, TO ALTER AN ITEM IN ANY WAY. IF AN ITEM BEARING THE STAMP OF A LICENSED PROFESSIONAL IS ALTERED, THE ALTERING ENGINEER, ARCHITECT, LANDSCAPE ARCHITECT, OR LAND SURVEYOR SHALL STAMP THE DOCUMENT AND INCLUDE THE NOTATION "ALTERED BY" FOLLOWED BY THEIR SIGNATURE. THE DATE OF SUCH ALTERATION, AND A SPECIFIC DESCRIPTION OF THE ALTERATION.

REVISIONS			
DATE	DESCRIPTION	BY	SYM.

 Thruway Authority 	TITLE OF PROJECT SPAN 2 & 3 DECK REPLACEMENT AND JOINT REPLACEMENTS	CONTRACT NUMBER: TAS 24-16B
	LOCATION OF PROJECT SYRACUSE DIVISION BIN 5510440 MP 320.41	DATE: FEB. 2024
	TITLE OF DRAWING MOMENT AND SHEAR & DESIGN LOAD TABLES	DRAWING NUMBER: ST2-12

DECK PLACEMENT NOTES:

1. CONCRETE PLACEMENT AND FINISHING OPERATIONS SHALL BE PERFORMED AS RAPIDLY AS POSSIBLE. THE ENGINEER MAY DIRECT THE CONTRACTOR TO STOP PLACEMENT OPERATIONS AT ANY TIME IF, IN THE ENGINEER'S OPINION, CONCRETE PLACEMENT HAS STARTED TO SET, OR IS ABOUT TO SET, AND FURTHER PLACEMENT OF CONCRETE WILL CAUSE DEFLECTION CRACKING.
2. LONGITUDINAL CONSTRUCTION JOINTS NOT SHOWN IN THE PLANS ARE NOT PERMITTED.
3. THE CONTRACTOR SHALL OPERATE FINISHING MACHINE(S) AS CLOSE TO THE SKEW ANGLE AS PRACTICABLE FOR SKEW ANGLES BETWEEN 0° AND 35°.
4. THE CONTRACTOR SHALL PLACE WET BURLAP CURING BLANKETS ON THE CONCRETE DECK WITHIN 30 MINUTES OF THE CONCRETE BEING DEPOSITED INTO THE FORMS OR 5 MINUTES AFTER FINISHING, WHICHEVER COMES FIRST. THE PLACEMENT OF THE TURF DRAG TEXTURE SHALL NOT INTERFERE WITH THESE REQUIREMENTS.
5. IF THE CONTRACTOR'S DECK PLACEMENT OPERATION IS STOPPED PRIOR TO COMPLETION, WHETHER BY THE CONTRACTOR'S DECISION OR BY DIRECTION OF THE ENGINEER, THE CONTRACTOR SHALL PROVIDE A FINISHED DECK GRADE WHICH MATCHES THE PLANNED PROFILE. ANY SUBSEQUENT REVISIONS TO DECK FORMS MADE NECESSARY BY SUCH ACTION SHALL BE AT NO COST TO THE AUTHORITY.

STAGE CONSTRUCTION NOTES:

1. THE STRUCTURAL SLAB AND SLAB OVERHANG FOR EACH STAGE OF CONSTRUCTION HAVE BEEN DESIGNED FOR THE LOADING CONDITIONS SHOWN IN THE DETAILS.
2. AN UNUSUALLY LARGE OVERHANG IS PRESENT DURING STAGE 2 STRUCTURAL SLAB PLACEMENT. THE CONTRACTOR SHALL PROVIDE ADEQUATE TEMPORARY SUPPORT AND BRACING TO PREVENT THE TEMPORARY FASCIA STRINGER FROM TWISTING UNDER THE LOADS OF THE CONCRETE DEAD LOAD AND THE CONSTRUCTION LOADS. THE CONTRACTOR SHALL SUBMIT OVERHANG FORMING DESIGN AND DETAILS SEALED BY A REGISTERED NEW YORK STATE PROFESSIONAL ENGINEER TO THE DCES FOR APPROVAL.
3. DUE TO THE NATURE OF STAGE CONSTRUCTION AND THE PROBLEMS INHERENT WITH DIFFERENTIAL DEFLECTIONS, THE DIAPHRAGMS IN BAY 3 SHALL BE DISCONNECTED ON ONE SIDE DURING EXISTING DECK REMOVAL AND BOTH DECK PLACEMENTS. THE DIAPHRAGMS SHALL BE RECONNECTED PRIOR TO THE CLOSURE PLACEMENT. COST INCLUDED IN THE UNIT PRICE BID FOR THE STRUCTURAL SLAB ITEM.
4. THE CONTRACTOR SHALL WAIT A MINIMUM OF 72 HOURS FOLLOWING COMPLETION OF THE SECOND STAGE DECK PLACEMENT BEFORE BEGINNING THE CLOSURE PLACEMENT.
5. THE CONTRACTOR SHALL SUPPORT FORM WORK FOR THE STAGE 1 DECK PLACEMENT ONLY BY THE STAGE 1 STRINGERS, NOT BY THE STAGE 2 STRINGER IMMEDIATELY ADJACENT.
6. THE CONTRACTOR SHALL SUPPORT FORM WORK FOR THE STAGE 2 DECK PLACEMENT ONLY BY THE STAGE 2 STRINGERS, NOT BY THE STAGE 1 STRINGER IMMEDIATELY ADJACENT.
7. PRIOR TO PLACING THE STAGE 2 DECK PLACEMENT AND FOR 72 HOURS FOLLOWING ITS COMPLETION, NO REINFORCING BAR WITHIN THE CLOSURE PLACEMENT SHALL BE WIRED.
8. THE TEMPORARY FASCIAS OF THE STAGE 1 AND STAGE 2 DECK SHALL BE THOROUGHLY WET FOR 12 HOURS IMMEDIATELY PRIOR TO PROCEEDING WITH THE CLOSURE PLACEMENT. THE CONTRACTOR SHALL REMOVE ALL STANDING WATER WITH OIL-FREE COMPRESSED AIR AND SHALL PROTECT THE FASCIA SURFACES FROM DRYING, SO THE EXISTING CONCRETE REMAIN IN A CLEAN, SATURATED SURFACE DRY CONDITION UNTIL PLACEMENT OF THE NEW CONCRETE.

REINFORCEMENT NOTES:

1. SEE SECTION A-A ON DWG. NO. ST2-15 AND PROPOSED TRANSVERSE SECTION ON DWG. NO. ST2-7 FOR PLACEMENT OF THESE BARS.
2. SEE DWG. NO. ST2-15 FOR SECTION B-B.

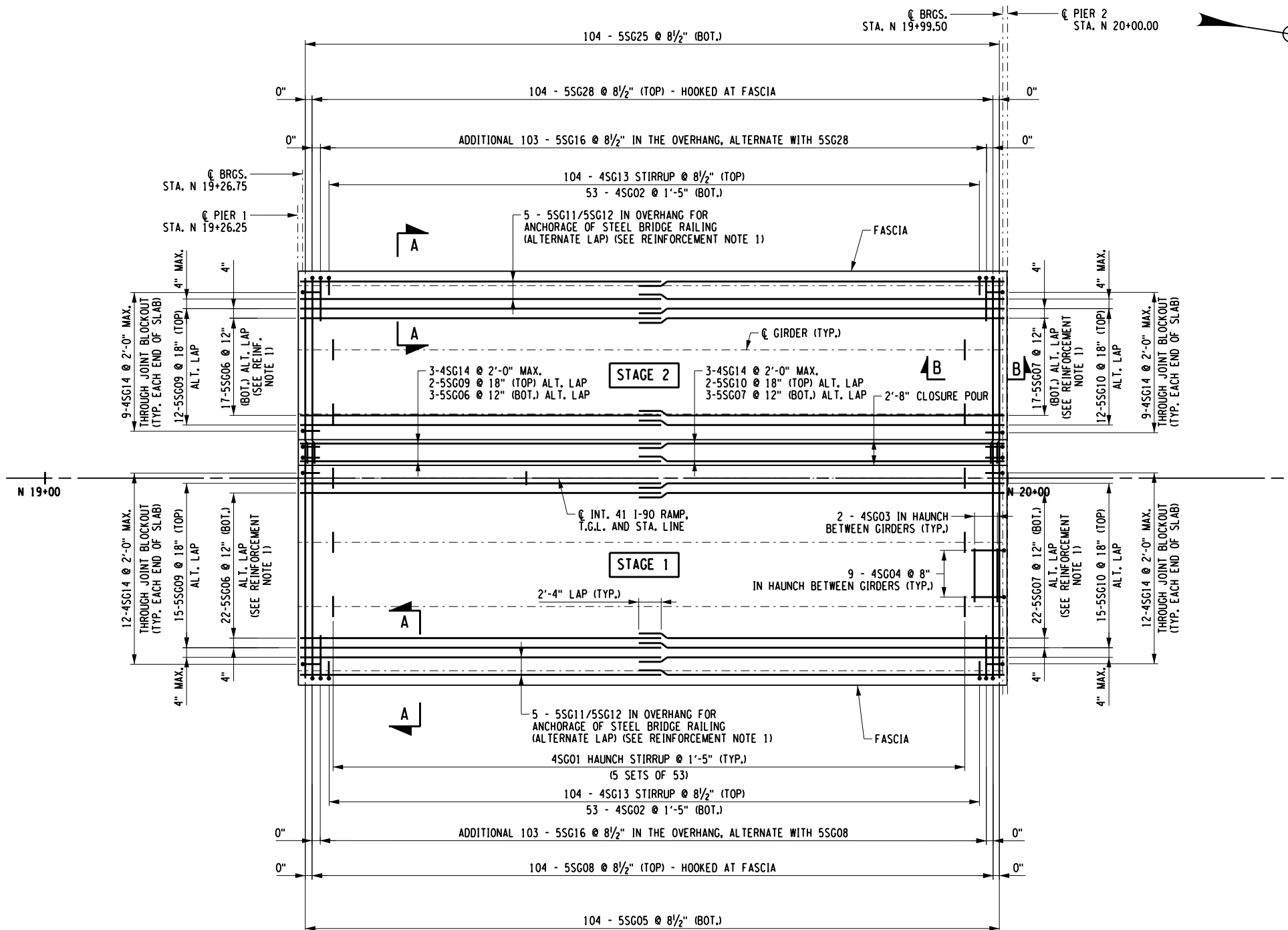

SPAN 2 STRUCTURAL SLAB REINFORCEMENT PLAN
NOT TO SCALE

FILE NAME = N:\19710-03-JoinDeck\Drawings\Structures\MP 320.4\187541_cpb-02.slb_sup-1.dgn
DATE/TIME = 2/14/2024 11:50:04 AM
USER = LINDO

DESIGNED BY: C. SICHAK
CHECKED BY: N. BARNHARD
DRAFTED BY: T. LINDO
CHECKED BY: E. FARRELL
CHECKED BY: N. BARNHARD

ALTERED ON:	AFFIXED ON: 2/14/2024
SIGNATURE: STAMP:	SIGNATURE: STAMP:

LOCATION	SUPERSTRUCTURE SLAB (SY) ITEM 557.0103 AND WINTER SURFACE TREATMENT (SY) ITEM 557.29	SIDEWALKS AND SAFETY WALKS (SY) ITEM 557.30	LONGITUDINAL SAWCUT GROOVING (SY) ITEM 558.02	PROTECTIVE SEALING OF NEW DECKS (SF) ITEM 559.01
STAGE 1	392.0	35.8	356.2	3351.9
STAGE 2	300.4	35.8	264.7	2527.9
CLOSURE POUR	45.8	0.0	45.8	412.0
TOTAL	738.2	71.6	666.7	6291.8

IT IS A VIOLATION OF LAW FOR ANY PERSON, UNLESS THEY ARE ACTING UNDER THE DIRECTION OF A LICENSED PROFESSIONAL ENGINEER, ARCHITECT, LANDSCAPE ARCHITECT, OR LAND SURVEYOR, TO ALTER AN ITEM IN ANY WAY. IF AN ITEM BEARING THE STAMP OF A LICENSED PROFESSIONAL IS ALTERED, THE ALTERING ENGINEER, ARCHITECT, LANDSCAPE ARCHITECT, OR LAND SURVEYOR SHALL STAMP THE DOCUMENT AND INCLUDE THE NOTATION "ALTERED BY" FOLLOWED BY THEIR SIGNATURE. THE DATE OF SUCH ALTERATION, AND A SPECIFIC DESCRIPTION OF THE ALTERATION.

DATE	DESCRIPTION	BY	SYM.



TITLE OF PROJECT SPAN 2 & 3 DECK REPLACEMENT AND JOINT REPLACEMENTS	CONTRACT NUMBER: TAS 24-16B
LOCATION OF PROJECT SYRACUSE DIVISION BIN 5510440 MP 320.41	DATE: FEB. 2024
TITLE OF DRAWING DECK SLAB PLAN SPAN 2	DRAWING NUMBER: ST2-13

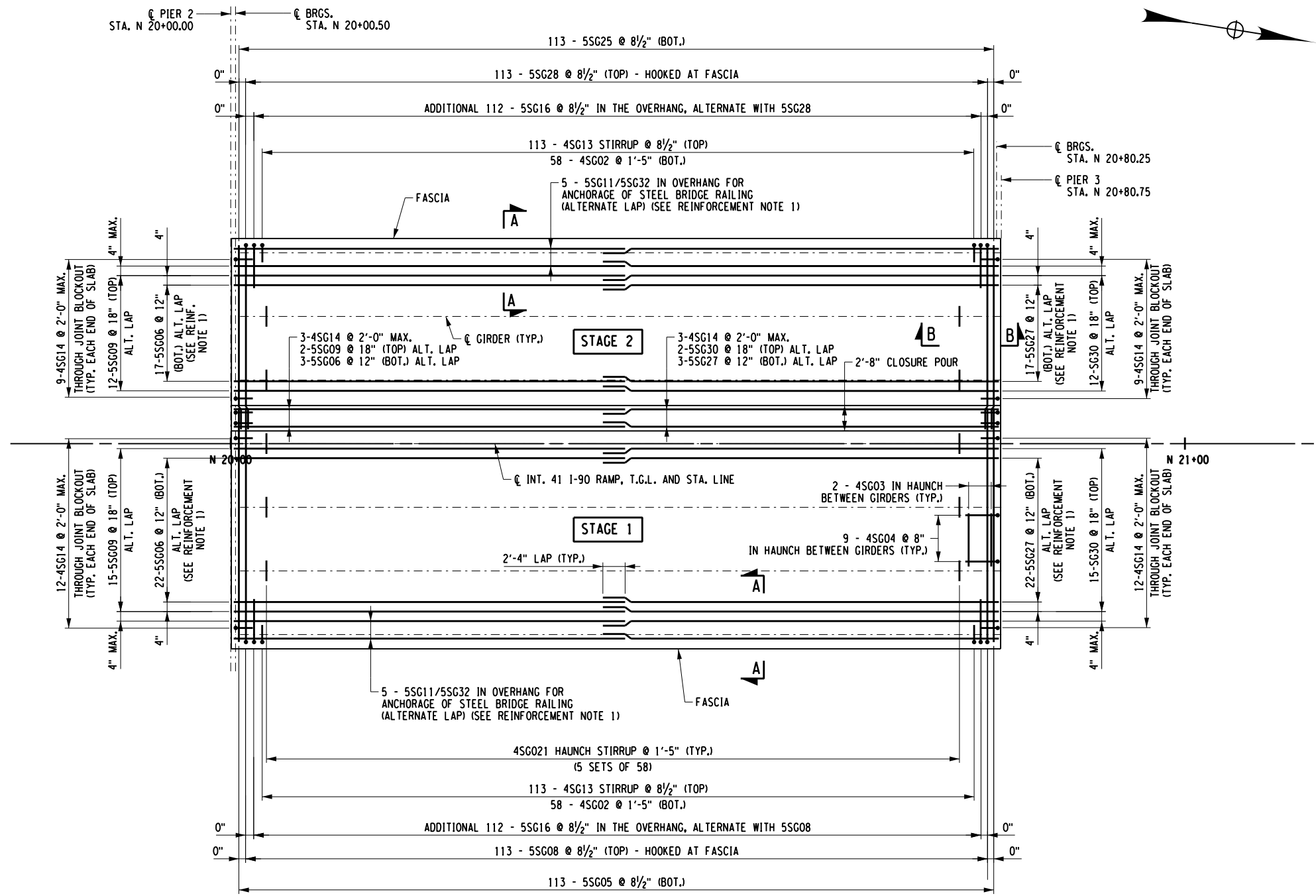

NOTES:
 1. SEE DWG. NO. ST2-13 FOR DECK PLACEMENT NOTES, STAGE CONSTRUCTION NOTES, REINFORCEMENT NOTES, AND SUPERSTRUCTURE TABLE.

SPAN 3 STRUCTURAL SLAB REINFORCEMENT PLAN
 NOT TO SCALE

ALTERED ON:	AFFIXED ON: 2/14/2024
SIGNATURE: STAMP:	SIGNATURE: STAMP:

IT IS A VIOLATION OF LAW FOR ANY PERSON, UNLESS THEY ARE ACTING UNDER THE DIRECTION OF A LICENSED PROFESSIONAL ENGINEER, ARCHITECT, LANDSCAPE ARCHITECT, OR LAND SURVEYOR, TO ALTER AN ITEM IN ANY WAY. IF AN ITEM BEARING THE STAMP OF A LICENSED PROFESSIONAL IS ALTERED, THE ALTERING ENGINEER, ARCHITECT, LANDSCAPE ARCHITECT, OR LAND SURVEYOR SHALL STAMP THE DOCUMENT AND INCLUDE THE NOTATION "ALTERED BY" FOLLOWED BY THEIR SIGNATURE. THE DATE OF SUCH ALTERATION, AND A SPECIFIC DESCRIPTION OF THE ALTERATION.

REVISIONS			
DATE	DESCRIPTION	BY	SYM.

 Thruway Authority	TITLE OF PROJECT SPAN 2 & 3 DECK REPLACEMENT AND JOINT REPLACEMENTS	CONTRACT NUMBER: TAS 24-16B
	LOCATION OF PROJECT SYRACUSE DIVISION BIN 5510440 MP 320.41	DATE: FEB. 2024
	TITLE OF DRAWING DECK SLAB PLAN SPAN 3	DRAWING NUMBER: ST2-14

FILE NAME = N:\19710-03-JoinDeck\Drawings\Structures\MP_320_41\B7541_cpb-02.dtl.ctb.dgn
 DATE/TIME = 2/14/2024 11:50:06 AM
 USER = L.lindo

DESIGNED BY: C. SICHAK
 CHECKED BY: N. BARNHARD
 DRAFTED BY: T. LINDO
 CHECKED BY: E. FARRELL

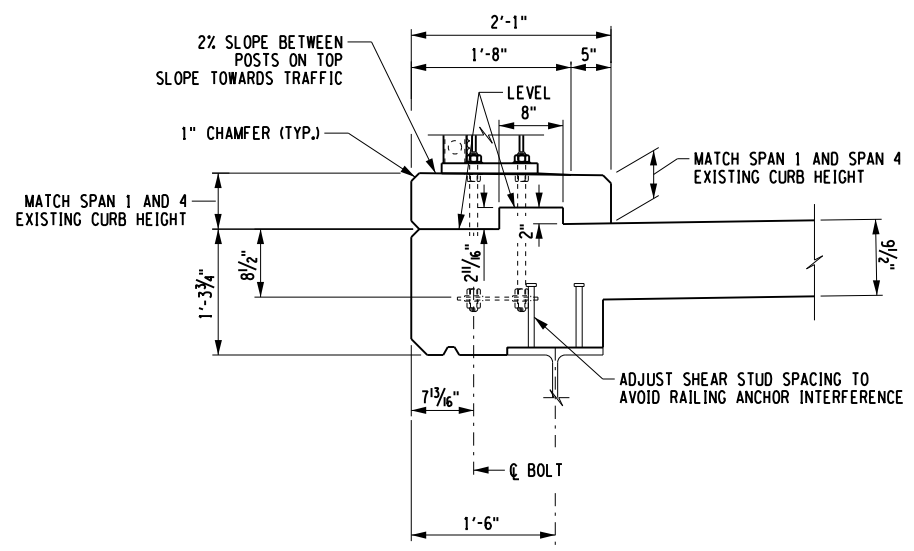

SECTION A-A
NOT TO SCALE

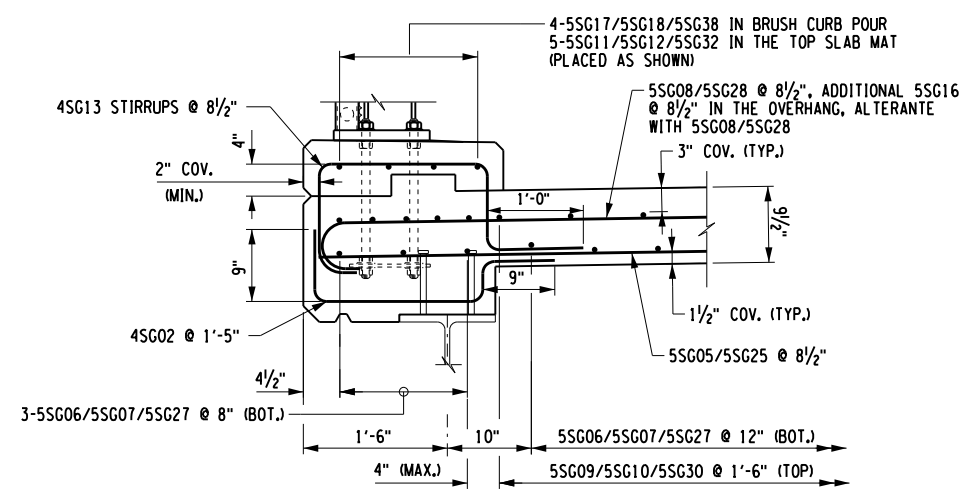

SECTION A-A REINFORCEMENT
NOT TO SCALE

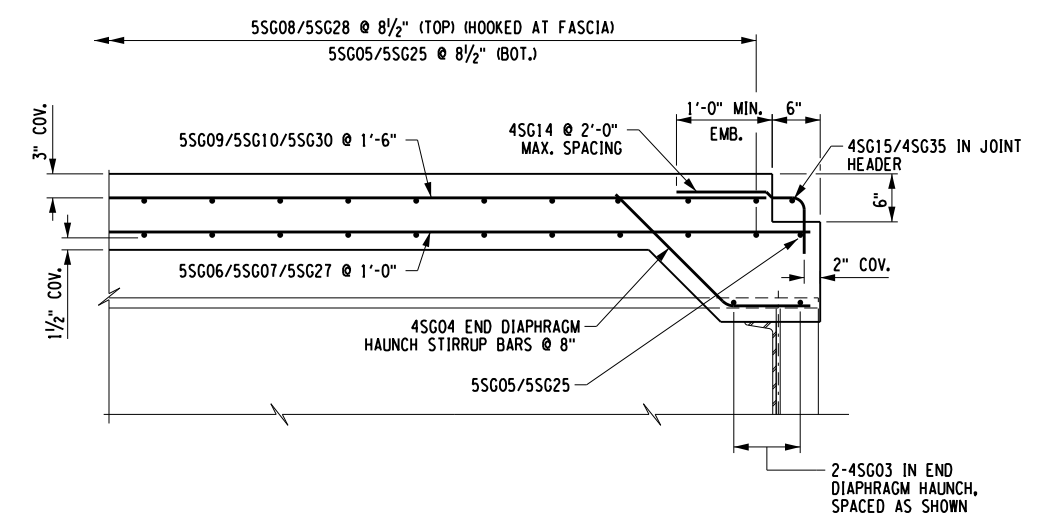

SECTION B-B
NOT TO SCALE

NOTES:

- SEE DWG. NO. ST2-13 & ST2-14 FOR LOCATION OF SECTION A-A AND SECTION B-B.

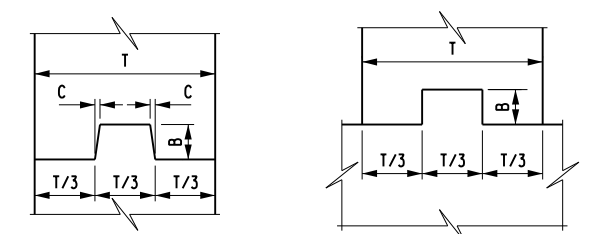

VERTICAL

HORIZONTAL

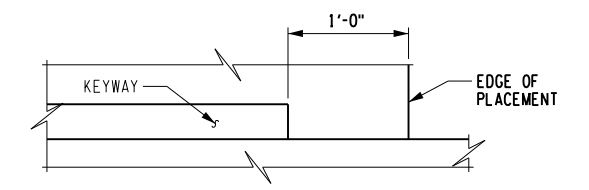

CONSTRUCTION AND CONTRACTION JOINTS

C	B	T/3
3/16"	1/2"	0 TO 6"
3/8"	3/2"	6" TO 10"
3/4"	5/2"	10" AND OVER

EXPANSION JOINTS

C	B	T/3
3/8"	3/2"	0 TO 10"
3/4"	5/2"	10" AND OVER

KEYWAY DETAILS
NOT TO SCALE

FORM UNIT NOTES:

- THE COST OF THE FORMING SYSTEMS SHOWN ON THIS DRAWING SHALL BE INCLUDED IN THE UNIT PRICE BID FOR SUPERSTRUCTURE SLAB CONCRETE ITEM.
- TACK WELDS SHALL BE ALLOWED IN THE COMPRESSION AREA OF THE STRINGER'S TOP FLANGE ONLY. FOR CONTINUOUS STRUCTURES, SEE STRINGER DETAILS FOR LIMITS OF TENSION ZONES FOR THE TOP FLANGE. WELDING SHALL CONFORM TO SECTION 7 OF THE N.Y.S. STEEL CONSTRUCTION MANUAL. 1/8" DIA. E7018 OR E8018-C3 ELECTRODES, PROPERLY CONDITIONED, SHALL BE USED.
- THERE SHALL BE NO WELDING TO GALVANIZED OR METALIZED GIRDER SURFACES FOR THE ATTACHMENT OF FORMING DEVICES.
- THE SUPPORT ANGLES AND/OR ZEES SHALL BE GALVANIZED IN ACCORDANCE WITH MATERIAL SPECIFICATION 719-01.

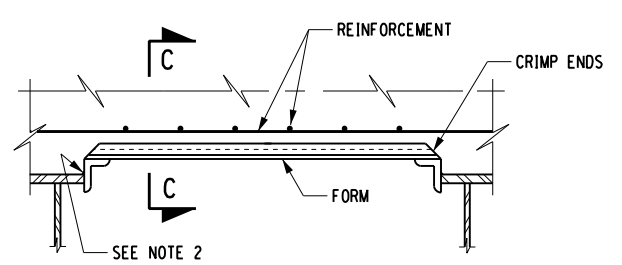

PERMANENT CORRUGATED METAL FORM DETAIL

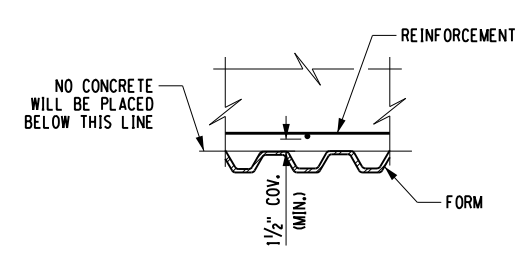

SECTION C-C

ALTERED ON: _____ AFFIXED ON: 2/14/2024

SIGNATURE: _____ SIGNATURE: _____
 STAMP: _____ STAMP: _____

IT IS A VIOLATION OF LAW FOR ANY PERSON, UNLESS THEY ARE ACTING UNDER THE DIRECTION OF A LICENSED PROFESSIONAL ENGINEER, ARCHITECT, LANDSCAPE ARCHITECT, OR LAND SURVEYOR, TO ALTER AN ITEM IN ANY WAY. IF AN ITEM BEARING THE STAMP OF A LICENSED PROFESSIONAL IS ALTERED, THE ALTERING ENGINEER, ARCHITECT, LANDSCAPE ARCHITECT, OR LAND SURVEYOR SHALL STAMP THE DOCUMENT AND INCLUDE THE NOTATION "ALTERED BY" FOLLOWED BY THEIR SIGNATURE, THE DATE OF SUCH ALTERATION, AND A SPECIFIC DESCRIPTION OF THE ALTERATION.

REVISIONS			
DATE	DESCRIPTION	BY	SYM.

NEW YORK STATE OF OPPORTUNITY | Thruway Authority

ERDMAN ANTHONY

TITLE OF PROJECT: SPAN 2 & 3 DECK REPLACEMENT AND JOINT REPLACEMENTS
 LOCATION OF PROJECT: SYRACUSE DIVISION BIN 5510440 MP 320.41
 TITLE OF DRAWING: DECK SLAB DETAILS

CONTRACT NUMBER: TAS 24-16B
 DATE: FEB. 2024
 DRAWING NUMBER: ST2-15

FILE NAME = N:\19710-03-JoinDeck\Drawings\Structures\MP_320_4\187541_cpb-02_sec.dtl.dgn
 DATE/TIME = 2/14/2024 11:50:07 AM
 USER = LINDO

DESIGNED BY: C. SICHAK
 CHECKED BY: N. BARNHARD
 DRAFTED BY: T. LINDO
 CHECKED BY: N. BARNHARD

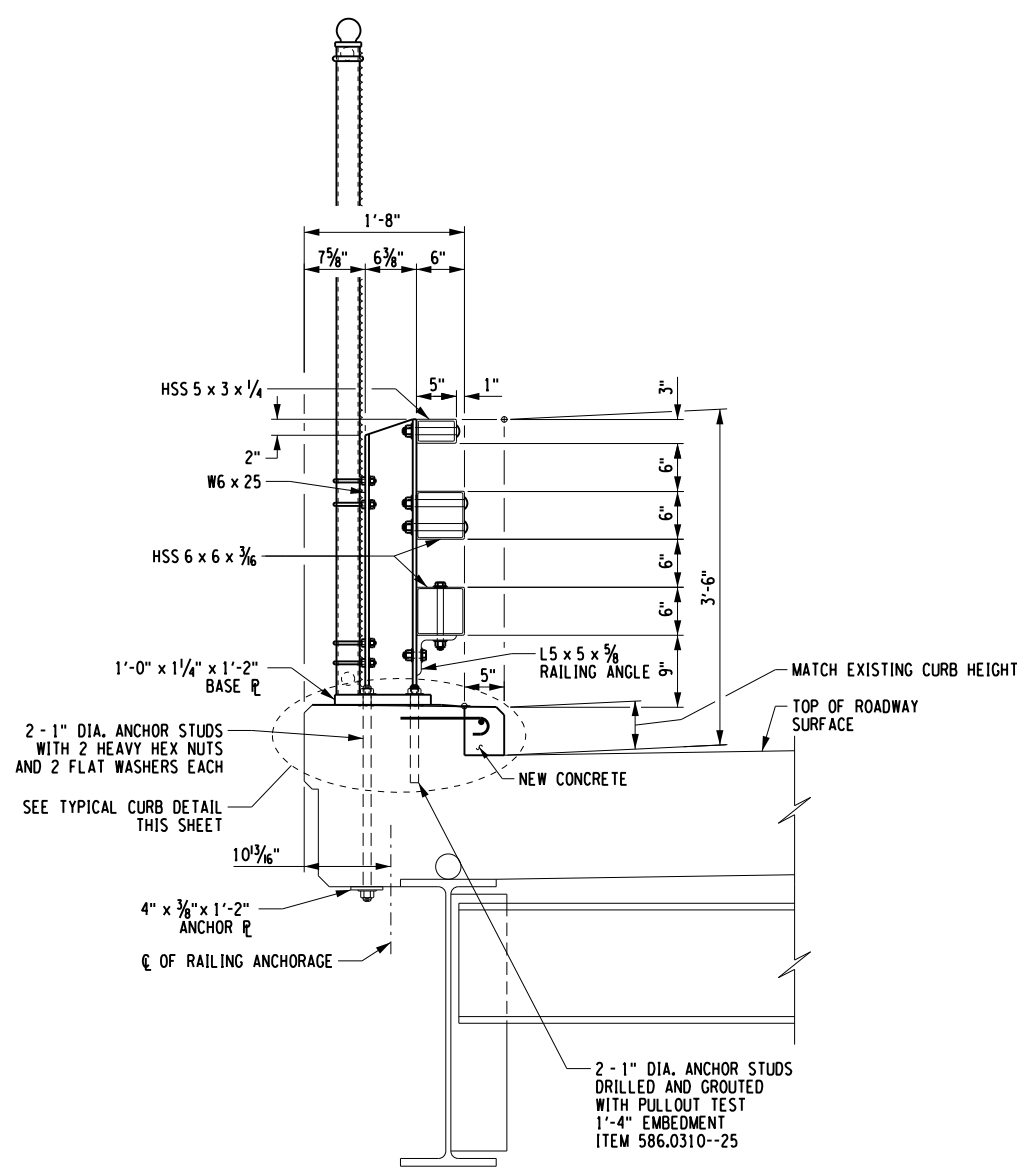

SPAN 1 AND SPAN 4
DETAIL 'A'
 SCALE: 1/2" = 1'-0"

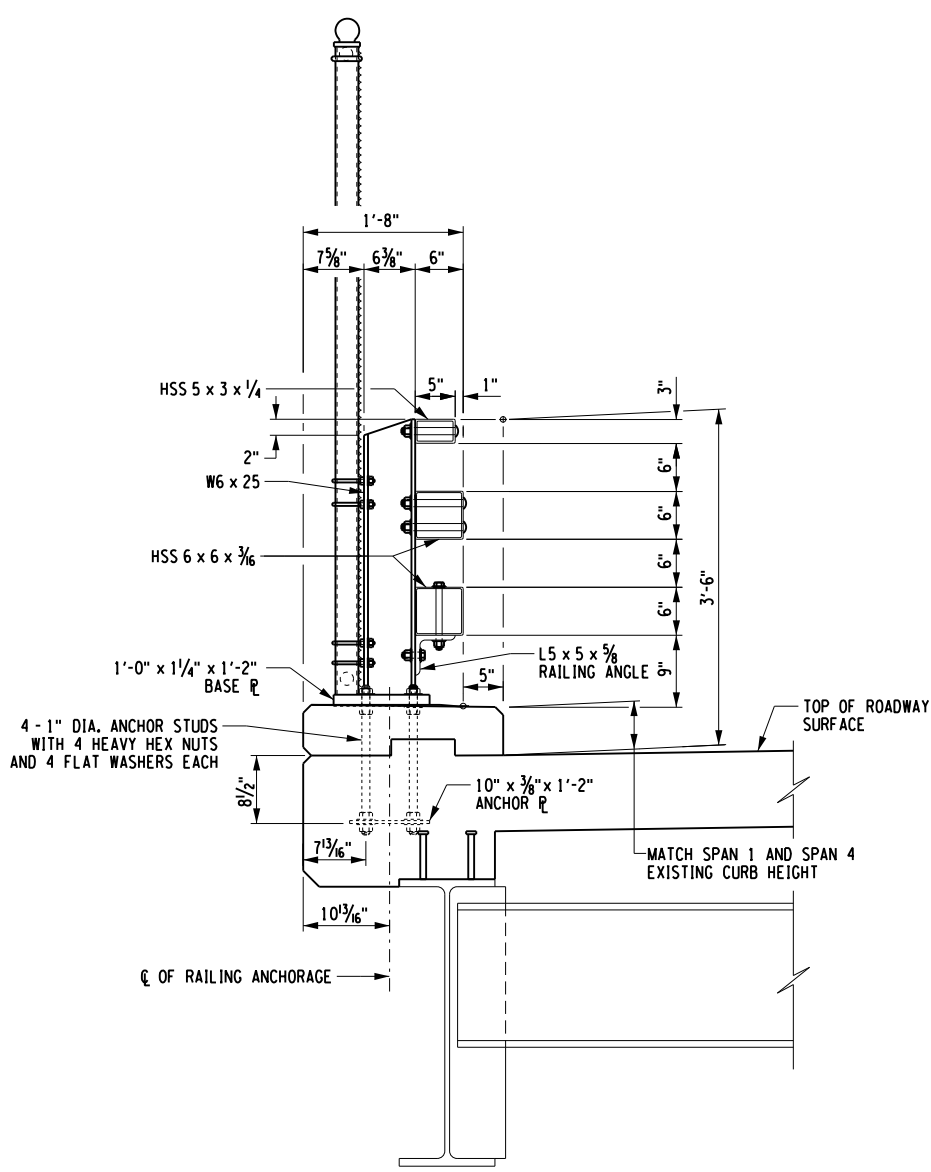

SPAN 2 AND SPAN 3
DETAIL 'B'
 SCALE: 1/2" = 1'-0"

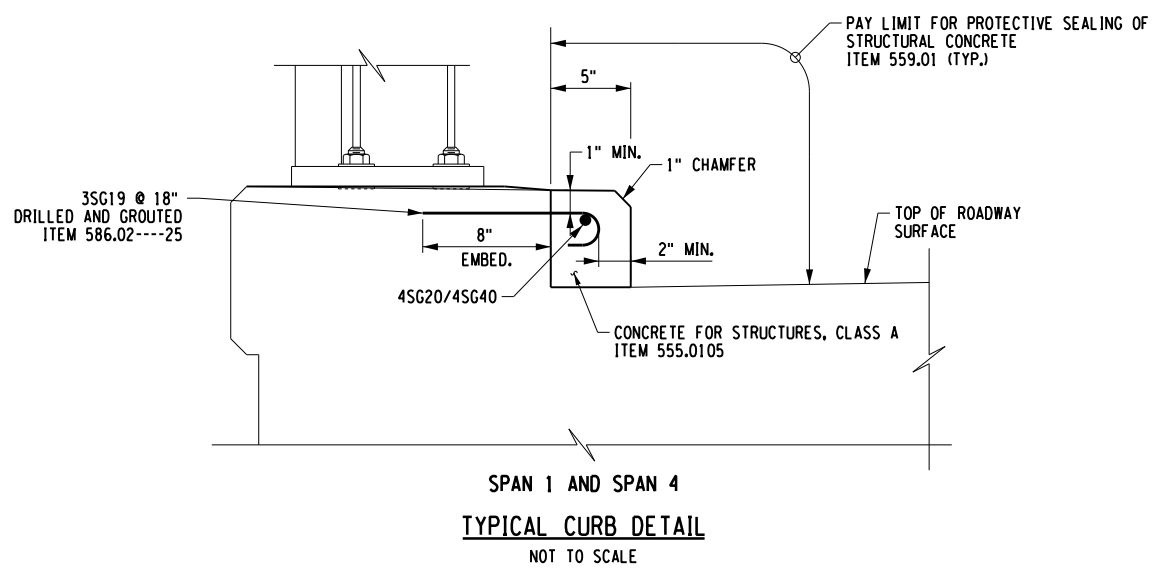

SPAN 1 AND SPAN 4
TYPICAL CURB DETAIL
 NOT TO SCALE

NOTES:
 1. SEE DWG. NO. ST2-6 FOR LOCATION OF DETAIL 'A' AND DETAIL 'B'.

ALTERED ON:	AFFIXED ON: 2/14/2024
SIGNATURE: STAMP:	SIGNATURE: STAMP:

CHRISTOPHER GEORGE SICHAK
 LICENSED PROFESSIONAL ENGINEER
 084524

IT IS A VIOLATION OF LAW FOR ANY PERSON, UNLESS THEY ARE ACTING UNDER THE DIRECTION OF A LICENSED PROFESSIONAL ENGINEER, ARCHITECT, LANDSCAPE ARCHITECT, OR LAND SURVEYOR, TO ALTER AN ITEM IN ANY WAY. IF AN ITEM BEARING THE STAMP OF A LICENSED PROFESSIONAL IS ALTERED, THE ALTERING ENGINEER, ARCHITECT, LANDSCAPE ARCHITECT, OR LAND SURVEYOR SHALL STAMP THE DOCUMENT AND INCLUDE THE NOTATION "ALTERED BY" FOLLOWED BY THEIR SIGNATURE. THE DATE OF SUCH ALTERATION, AND A SPECIFIC DESCRIPTION OF THE ALTERATION.

REVISIONS			
DATE	DESCRIPTION	BY	SYM.

 Thruway Authority	TITLE OF PROJECT SPAN 2 & 3 DECK REPLACEMENT AND JOINT REPLACEMENTS	CONTRACT NUMBER: TAS 24-16B
	LOCATION OF PROJECT SYRACUSE DIVISION BIN 5510440 MP 320.41	DATE: FEB. 2024
	TITLE OF DRAWING OVERHANG RAILING DETAILS	DRAWING NUMBER: ST2-16

FILE NAME = N:\19710-03-JoinDeck\Drawings\Structures\MP_320_4\187541_cpb-02-dt1.mis.dgn
 DATE/TIME = 2/14/2024 11:50:08 AM
 USER = L.LINDO

DESIGN SUPERVISOR: C. SICHAK
 DESIGNED BY: N. BARNHARD
 CHECKED BY: T. LINDO
 DRAFTED BY: K. WOJTKOWSKI
 CHECKED BY: N. BARNHARD

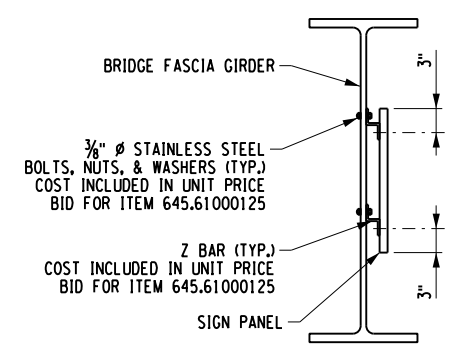

MOUNTING DETAIL ON BRIDGE FASCIA GIRDER
NOT TO SCALE

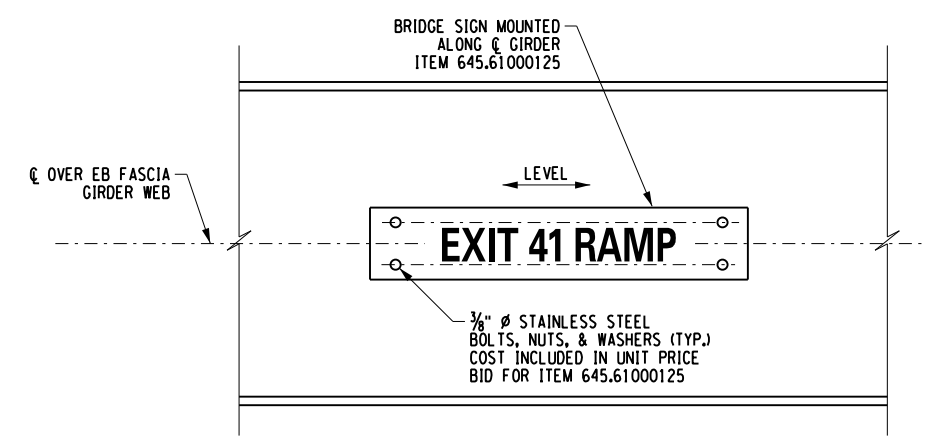

BRIDGE IDENTIFICATION SIGN MOUNTING DETAIL
NOT TO SCALE

NOTES:

- REFER TO DWG. NO. ST2-2 FOR THE LOCATION OF THE BRIDGE IDENTIFICATION SIGN INSTALLATION.

ALTERED ON:	AFFIXED ON: 2/14/2024
SIGNATURE: STAMP:	SIGNATURE: STAMP:

IT IS A VIOLATION OF LAW FOR ANY PERSON, UNLESS THEY ARE ACTING UNDER THE DIRECTION OF A LICENSED PROFESSIONAL ENGINEER, ARCHITECT, LANDSCAPE ARCHITECT, OR LAND SURVEYOR, TO ALTER AN ITEM IN ANY WAY. IF AN ITEM BEARING THE STAMP OF A LICENSED PROFESSIONAL IS ALTERED, THE ALTERING ENGINEER, ARCHITECT, LANDSCAPE ARCHITECT, OR LAND SURVEYOR SHALL STAMP THE DOCUMENT AND INCLUDE THE NOTATION "ALTERED BY" FOLLOWED BY THEIR SIGNATURE. THE DATE OF SUCH ALTERATION, AND A SPECIFIC DESCRIPTION OF THE ALTERATION.

REVISIONS			
DATE	DESCRIPTION	BY	SYMBOL

TITLE OF PROJECT SPAN 2 & 3 DECK REPLACEMENT AND JOINT REPLACEMENTS	CONTRACT NUMBER: TAS 24-16B
LOCATION OF PROJECT SYRACUSE DIVISION BIN 5510440 MP 320.41	DATE: FEB. 2024
TITLE OF DRAWING MISCELLANEOUS DETAILS	DRAWING NUMBER: ST2-17

FILE NAME = N:\19710-03-JoinDeck\Drawings\Structures\MP_320.41\B7541_cpb-02-dt1-jnt-1.dgn
 DATE/TIME = 2/14/2024 11:50:09 AM
 USER = L.lindo

DESIGNED BY: N. BARNHARDT
 CHECKED BY: T. LINDO
 DRAFTED BY: T. LINDO
 CHECKED BY: N. BARNHARDT
 DRAFTED BY: T. LINDO
 CHECKED BY: K. WOJTKOWSKI
 DRAFTED BY: T. LINDO
 CHECKED BY: N. BARNHARDT
 DRAFTED BY: T. LINDO
 CHECKED BY: K. WOJTKOWSKI
 DRAFTED BY: T. LINDO
 CHECKED BY: N. BARNHARDT
 DRAFTED BY: T. LINDO
 CHECKED BY: K. WOJTKOWSKI
 DRAFTED BY: T. LINDO

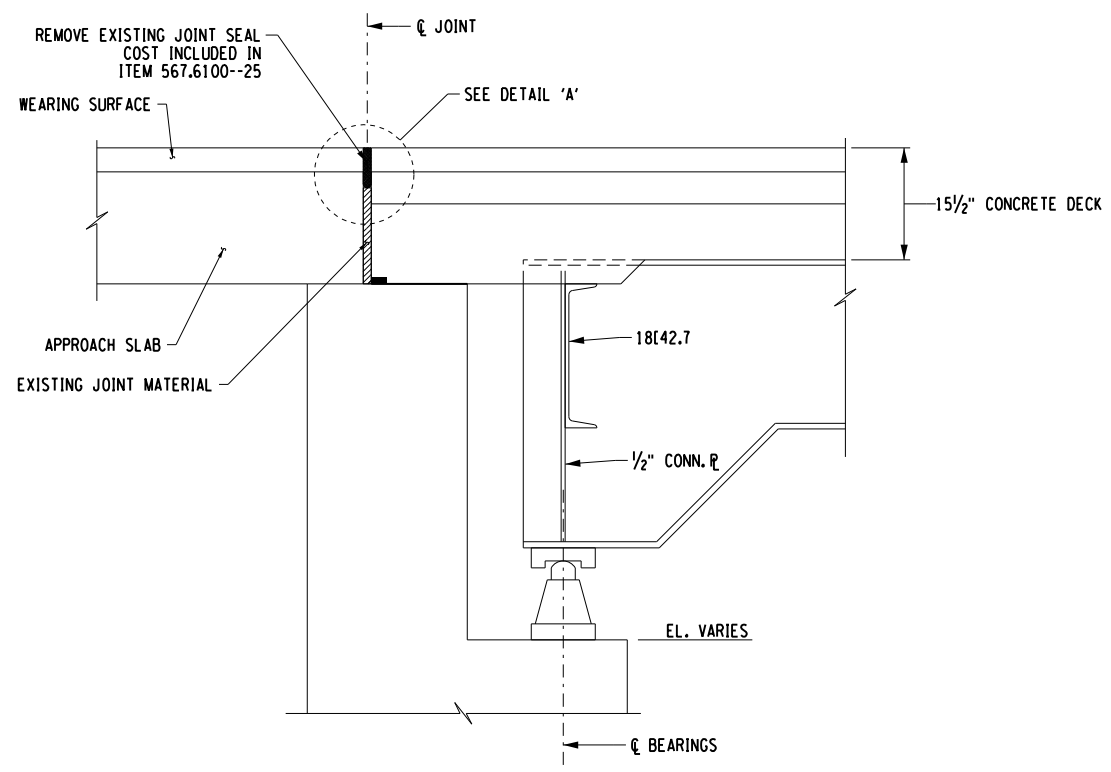

EXISTING ABUTMENT SECTION
 (BEGIN ABUTMENT SHOWN, END ABUTMENT SIMILAR)
 SCALE: 1/2" = 1'-0"

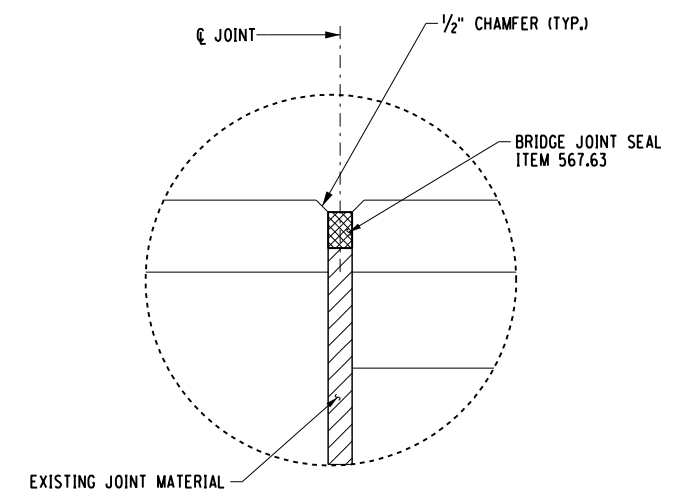

PROPOSED DETAIL "A"
 NOT TO SCALE

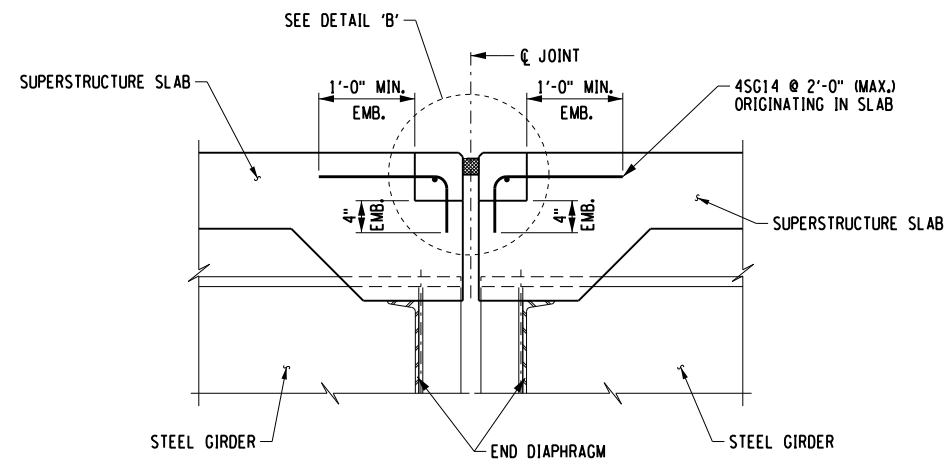

JOINT AT PIER 2
 SCALE: 1/2" = 1'-0"

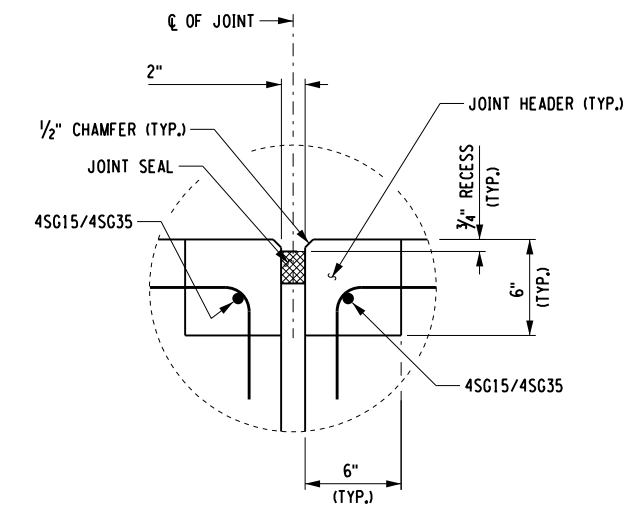

DETAIL "B"
 NOT TO SCALE

ALTERED ON:	AFFIXED ON: 2/14/2024
SIGNATURE: STAMP:	SIGNATURE: STAMP:

IT IS A VIOLATION OF LAW FOR ANY PERSON, UNLESS THEY ARE ACTING UNDER THE DIRECTION OF A LICENSED PROFESSIONAL ENGINEER, ARCHITECT, LANDSCAPE ARCHITECT, OR LAND SURVEYOR, TO ALTER AN ITEM IN ANY WAY. IF AN ITEM BEARING THE STAMP OF A LICENSED PROFESSIONAL IS ALTERED, THE ALTERING ENGINEER, ARCHITECT, LANDSCAPE ARCHITECT, OR LAND SURVEYOR SHALL STAMP THE DOCUMENT AND INCLUDE THE NOTATION "ALTERED BY" FOLLOWED BY THEIR SIGNATURE. THE DATE OF SUCH ALTERATION, AND A SPECIFIC DESCRIPTION OF THE ALTERATION.

REVISIONS			
DATE	DESCRIPTION	BY	SYM.

 Thruway Authority	TITLE OF PROJECT SPAN 2 & 3 DECK REPLACEMENT AND JOINT REPLACEMENTS	CONTRACT NUMBER: TAS 24-16B
	LOCATION OF PROJECT SYRACUSE DIVISION BIN 5510440 MP 320.41	DATE: FEB. 2024
	TITLE OF DRAWING JOINT DETAILS - 1	DRAWING NUMBER: ST2-18

FILE NAME = N:\19710-03-JoinDeck\Drawings\Structures\MP_320_41\B7541_cpb-02-dt1.jnt-2.dgn
DATE/TIME = 2/14/2024 11:50:11 AM
USER = L.LINDO

DESIGNED BY: C. SICHAK
CHECKED BY: N. BARNHARD
DRAFTED BY: T. LINDO
CHECKED BY: N. BARNHARD

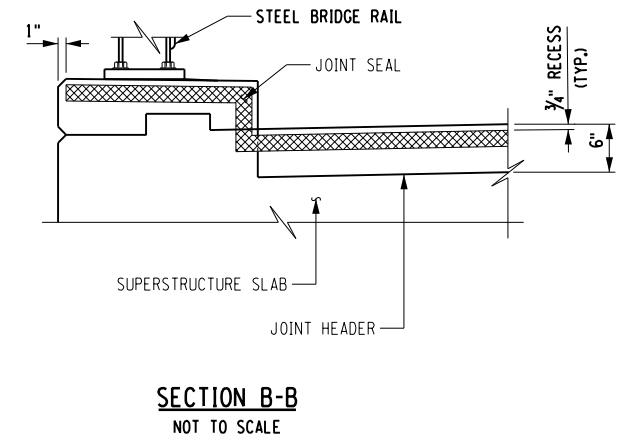
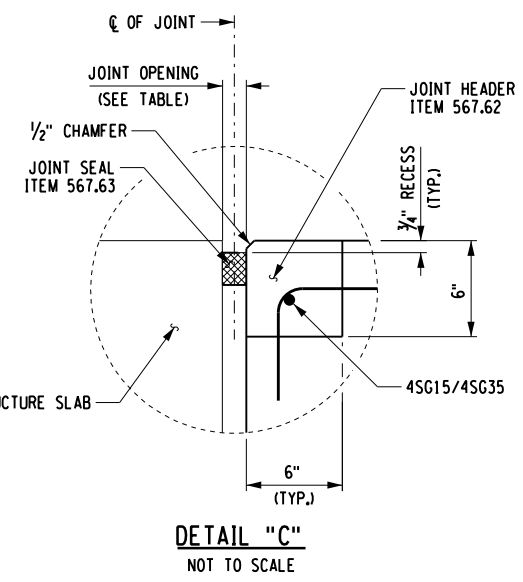
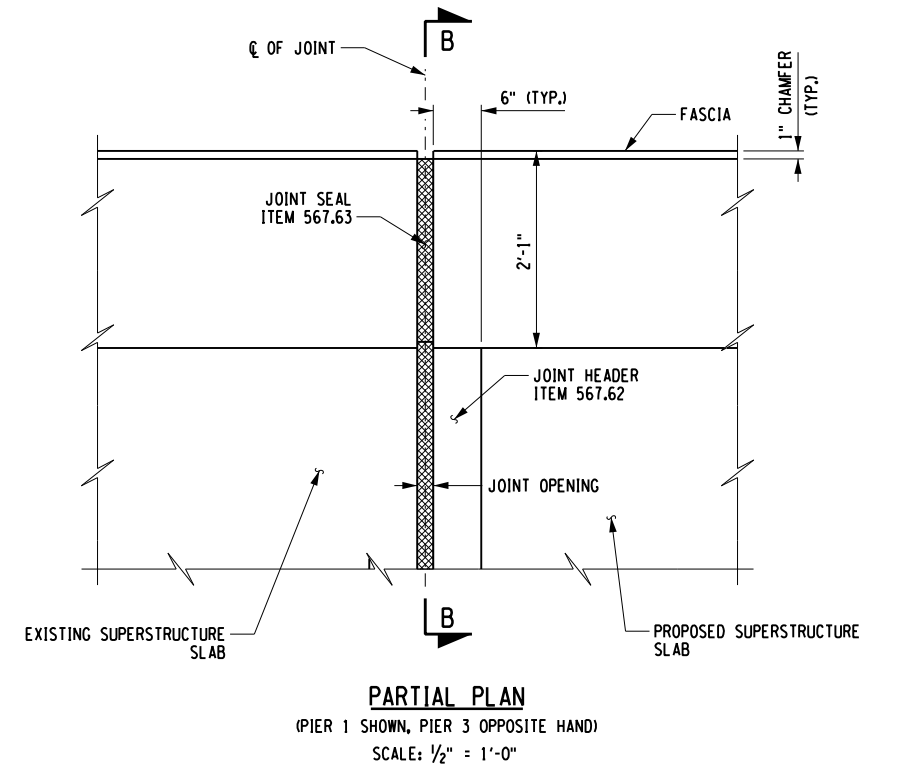
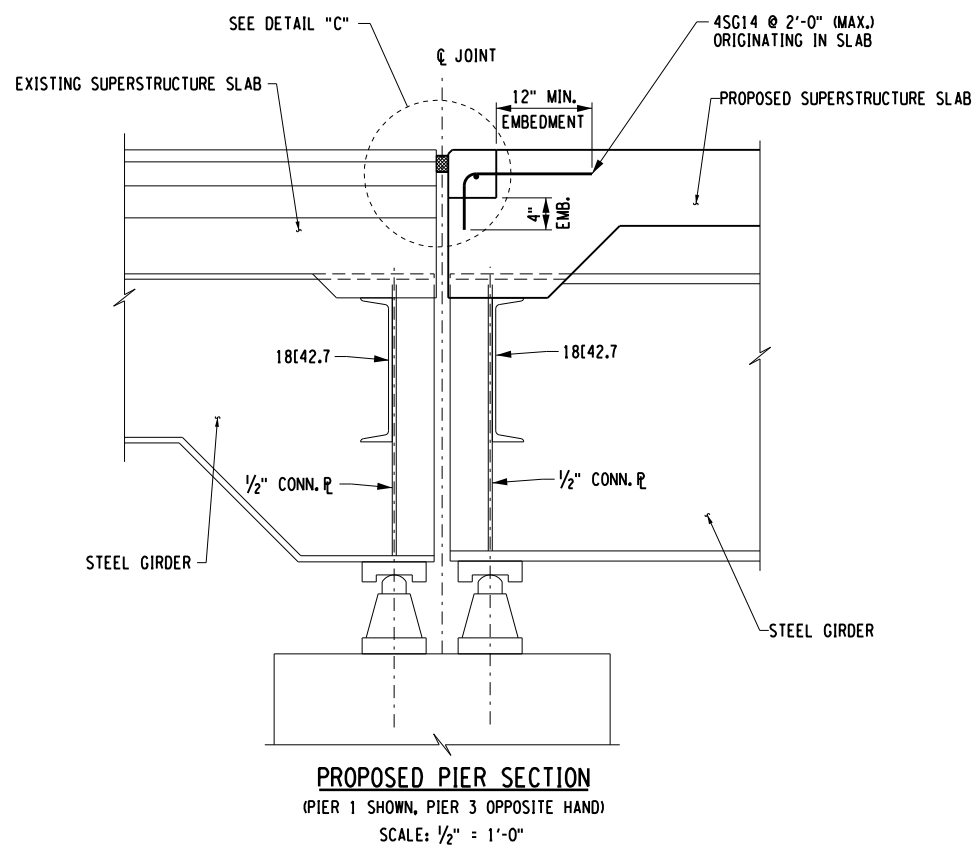
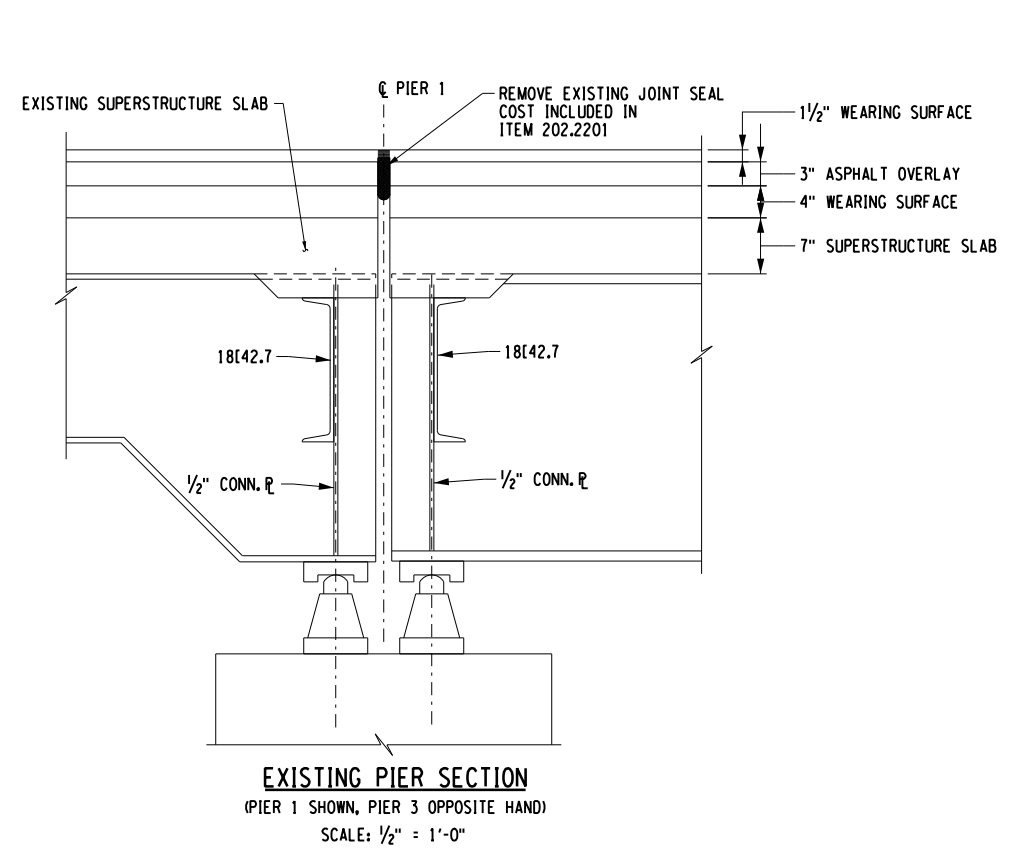

NOTES:

1. THE "JOINT OPENING" SHALL BE DETERMINED AT THE TIME OF PLACEMENT, USING THE TABLE PROVIDED ON THIS DRAWING.
2. THE CONTRACTOR SHALL SUPPLY A JOINT SEAL WITH AN UNCOMPRESSED WIDTH EQUAL TO OR GREATER THAN THE DIMENSION NOTED AS "MIN. SEAL WIDTH" IN THE TABLE ABOVE. THE SEAL SUPPLIED SHALL NOT EXCEED THE MANUFACTURER'S COMPRESSION LIMITS AT THE "MINIMUM OPENING" NOTED IN THE TABLE.
3. THE SUPERSTRUCTURE TEMPERATURE USED TO DETERMINE THE JOINT OPENING SHALL BE THE AVERAGE TEMPERATURE OF THE BOTTOM OF THE GIRDER TOP FLANGES. A MINIMUM OF TWO TEMPERATURE READINGS PER SPAN SHALL BE USED TO CALCULATE THE AVERAGE SUPERSTRUCTURE TEMPERATURE.
4. ALL HEADER REINFORCEMENT SHALL HAVE A 2" MINIMUM COVER.

PIER 1	
EXPANSION JOINT OPENING TABLE	
SUPERSTRUCTURE TEMPERATURE (°F)	JOINT OPENING (IN.)
30	2 1/4
35	2 1/8
40	2 1/8
45	2 1/8
50	2
55	2
60	1 7/8
65	1 7/8
70	1 3/4
75	1 3/4
80	1 3/4
85	1 5/8
90	1 5/8
95	1 1/2
100	1 1/2
105	1 1/2
110	1 3/8

NOTES:
MIN. OPENING (IN.) = 1.375
MAX. OPENING / REQ. MIN. SEAL WIDTH (IN.) = 2.75
TOTAL MOVEMENT (IN.) = 1.375

PIER 3	
EXPANSION JOINT OPENING TABLE	
SUPERSTRUCTURE TEMPERATURE (°F)	JOINT OPENING (IN.)
30	2 1/2
35	2 3/8
40	2 3/8
45	2 1/4
50	2 1/4
55	2 1/8
60	2 1/8
65	2
70	2
75	2
80	1 7/8
85	1 7/8
90	1 3/4
95	1 3/4
100	1 5/8
105	1 5/8
110	1 5/8

NOTES:
MIN. OPENING (IN.) = 1.625
MAX. OPENING / REQ. MIN. SEAL WIDTH (IN.) = 3
TOTAL MOVEMENT (IN.) = 1.375

ALTERED ON: _____ AFFIXED ON: 2/14/2024

SIGNATURE: _____ STAMP: _____

SIGNATURE: _____ STAMP: _____

IT IS A VIOLATION OF LAW FOR ANY PERSON, UNLESS THEY ARE ACTING UNDER THE DIRECTION OF A LICENSED PROFESSIONAL ENGINEER, ARCHITECT, LANDSCAPE ARCHITECT, OR LAND SURVEYOR, TO ALTER AN ITEM IN ANY WAY. IF AN ITEM BEARING THE STAMP OF A LICENSED PROFESSIONAL IS ALTERED, THE ALTERING ENGINEER, ARCHITECT, LANDSCAPE ARCHITECT, OR LAND SURVEYOR SHALL STAMP THE DOCUMENT AND INCLUDE THE NOTATION "ALTERED BY" FOLLOWED BY THEIR SIGNATURE. THE DATE OF SUCH ALTERATION, AND A SPECIFIC DESCRIPTION OF THE ALTERATION.

REVISIONS			
DATE	DESCRIPTION	BY	SYM.

TITLE OF PROJECT: SPAN 2 & 3 DECK REPLACEMENT AND JOINT REPLACEMENTS
LOCATION OF PROJECT: SYRACUSE DIVISION BIN 5510440 MP 320.41
TITLE OF DRAWING: JOINT DETAILS - 2

CONTRACT NUMBER: TAS 24-16B
DATE: FEB. 2024
DRAWING NUMBER: ST2-19

FILE NAME = N:\19710-03-JoinDeck\Drawings\Structures\MP_320_4\187541_cpb-02_r_lg-plan.dgn
 DATE/TIME = 2/14/2024 11:50:13 AM
 USER = LINDO

DESIGNED BY: C. SICHAK
 CHECKED BY: N. BARNHARD
 DRAFTED BY: T. LINDO
 CHECKED BY: N. BARNHARD

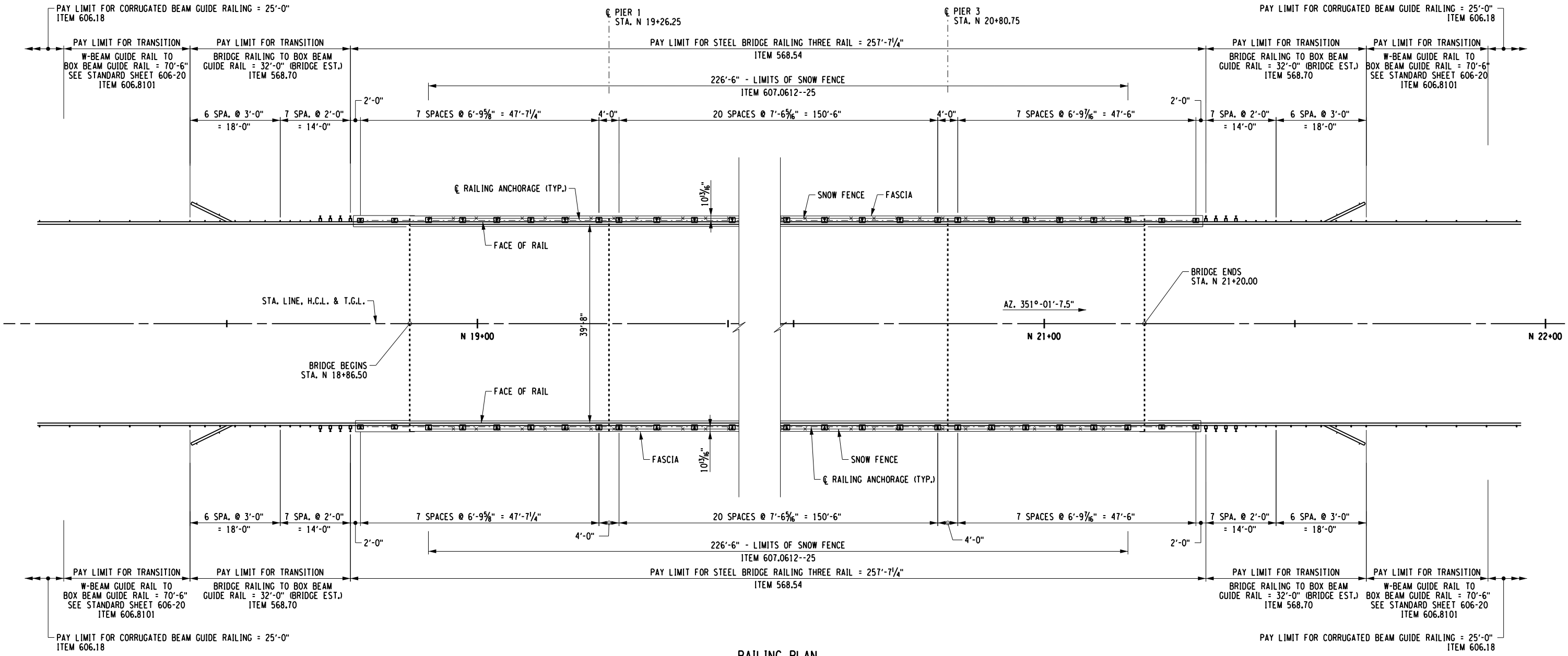

RAILING PLAN
NOT TO SCALE

ALTERED ON:	AFFIXED ON: 2/14/2024
SIGNATURE: STAMP:	SIGNATURE: STAMP:

IT IS A VIOLATION OF LAW FOR ANY PERSON, UNLESS THEY ARE ACTING UNDER THE DIRECTION OF A LICENSED PROFESSIONAL ENGINEER, ARCHITECT, LANDSCAPE ARCHITECT, OR LAND SURVEYOR, TO ALTER AN ITEM IN ANY WAY. IF AN ITEM BEARING THE STAMP OF A LICENSED PROFESSIONAL IS ALTERED, THE ALTERING ENGINEER, ARCHITECT, LANDSCAPE ARCHITECT, OR LAND SURVEYOR SHALL STAMP THE DOCUMENT AND INCLUDE THE NOTATION "ALTERED BY" FOLLOWED BY THEIR SIGNATURE. THE DATE OF SUCH ALTERATION, AND A SPECIFIC DESCRIPTION OF THE ALTERATION.

REVISIONS			
DATE	DESCRIPTION	BY	SYMBOL

 Thruway Authority	TITLE OF PROJECT SPAN 2 & 3 DECK REPLACEMENT AND JOINT REPLACEMENTS	CONTRACT NUMBER: TAS 24-16B
	LOCATION OF PROJECT SYRACUSE DIVISION BIN 5510440 MP 320.41	DATE: FEB. 2024
	TITLE OF DRAWING RAILING LAYOUT PLAN	DRAWING NUMBER: ST2-20

FILE NAME = N:\19710-03-JoinDeck\Drawings\Structures\MP_320_41\B7541_cpb-02_dtl_r_lg-1.dgn
 DATE/TIME = 2/14/2024 11:50:14 AM
 USER = LINDO

DESIGNED BY: C. SICHAK
 CHECKED BY: N. BARNHARD
 DRAFTED BY: T. LINDO
 CHECKED BY: N. BARNHARD

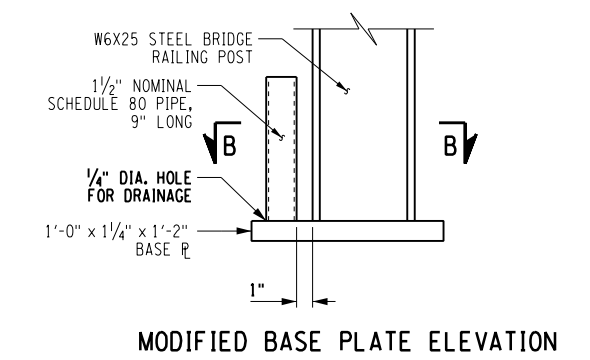
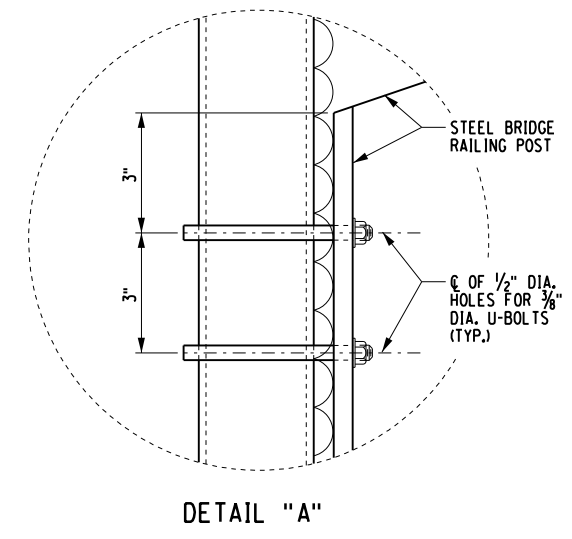
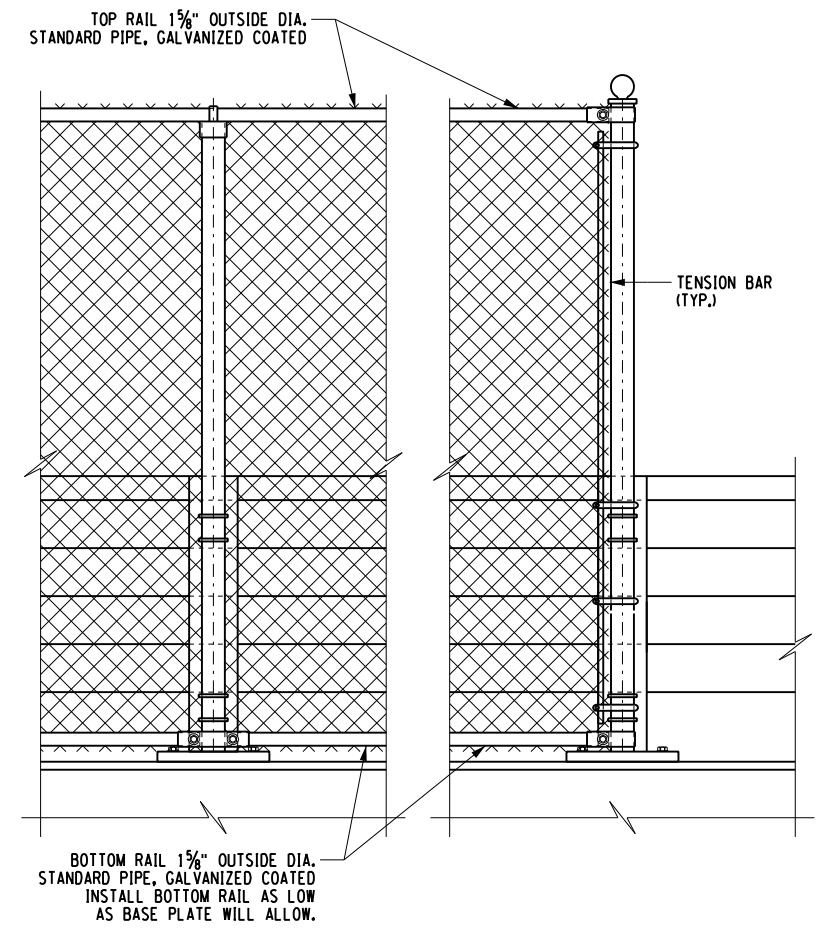
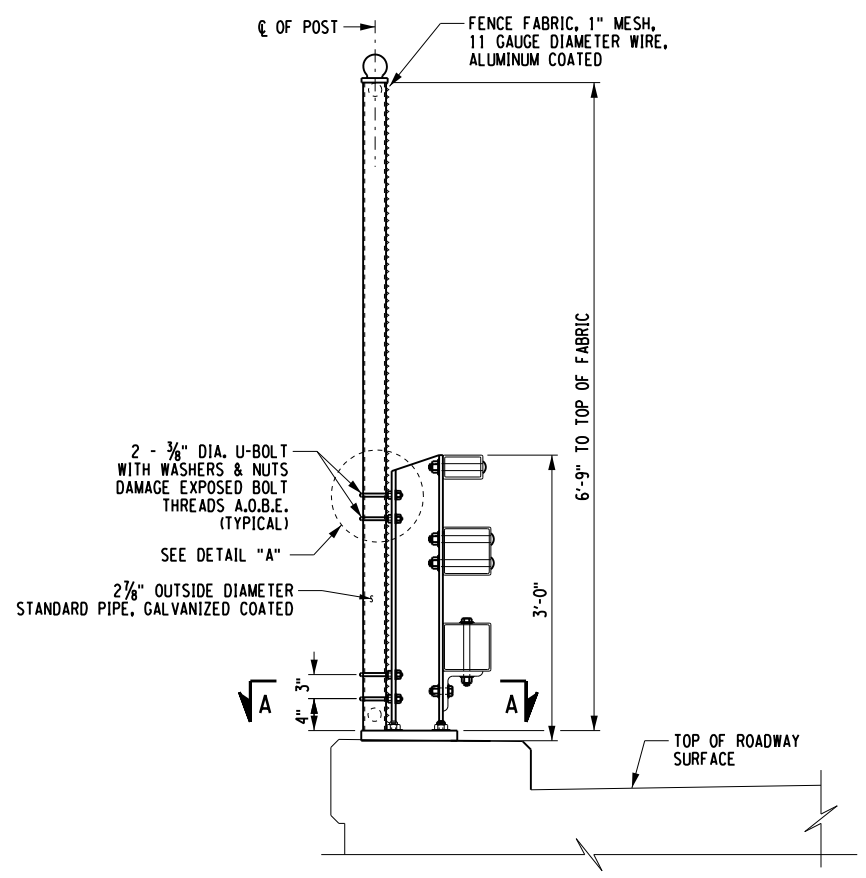

SNOW FENCE ATTACHMENT TO THREE-RAIL RAILING
 NOT TO SCALE

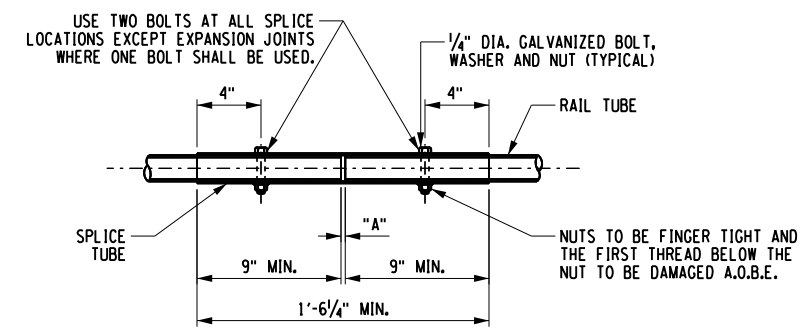
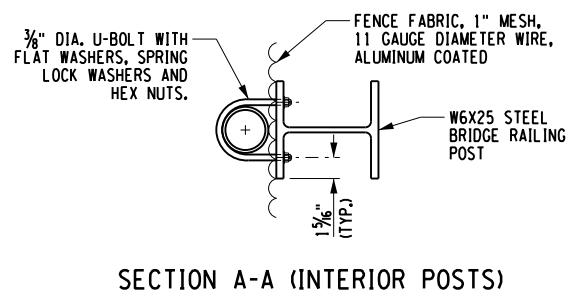
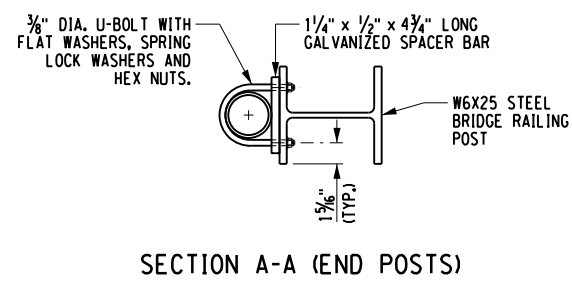
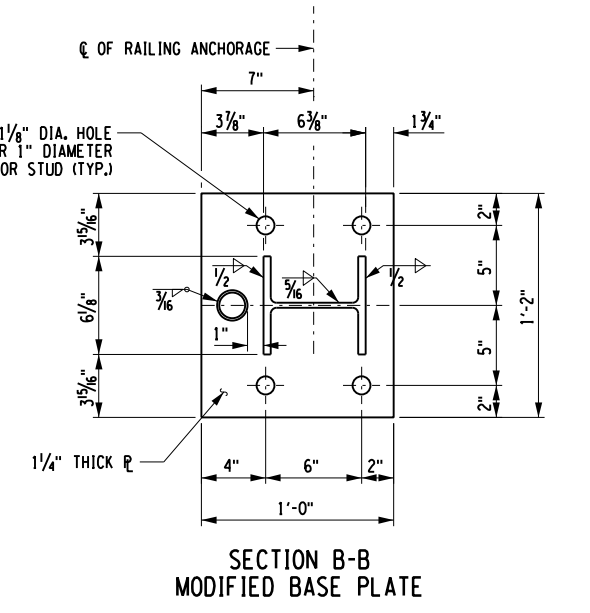

NOTE:
 "A" = 1/4" EXCEPT FOR EXPANSION JOINT LOCATIONS WHERE THIS DIMENSION SHALL BE SET EQUAL TO THE BRIDGE DECK JOINT OPENING PLUS 1/4" MIN.

TYPICAL RAIL SPLICE DETAIL

ALTERED ON:	AFFIXED ON: 2/14/2024
SIGNATURE: STAMP:	SIGNATURE: STAMP:

IT IS A VIOLATION OF LAW FOR ANY PERSON, UNLESS THEY ARE ACTING UNDER THE DIRECTION OF A LICENSED PROFESSIONAL ENGINEER, ARCHITECT, LANDSCAPE ARCHITECT, OR LAND SURVEYOR, TO ALTER AN ITEM IN ANY WAY. IF AN ITEM BEARING THE STAMP OF A LICENSED PROFESSIONAL IS ALTERED, THE ALTERING ENGINEER, ARCHITECT, LANDSCAPE ARCHITECT, OR LAND SURVEYOR SHALL STAMP THE DOCUMENT AND INCLUDE THE NOTATION "ALTERED BY" FOLLOWED BY THEIR SIGNATURE. THE DATE OF SUCH ALTERATION, AND A SPECIFIC DESCRIPTION OF THE ALTERATION.

REVISIONS			
DATE	DESCRIPTION	BY	SYMBOL

 Thruway Authority	TITLE OF PROJECT SPAN 2 & 3 DECK REPLACEMENT AND JOINT REPLACEMENTS	CONTRACT NUMBER: TAS 24-16B
	LOCATION OF PROJECT SYRACUSE DIVISION BIN 5510440 MP 320.41	DATE: FEB. 2024
	TITLE OF DRAWING RAILING DETAILS SNOW FENCE	DRAWING NUMBER: ST2-21

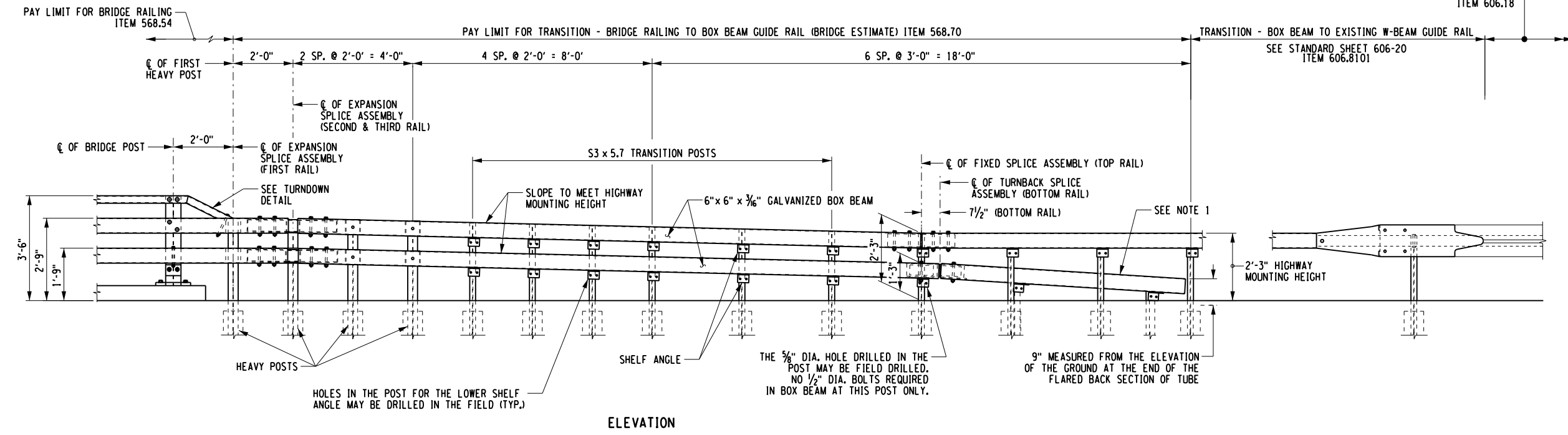
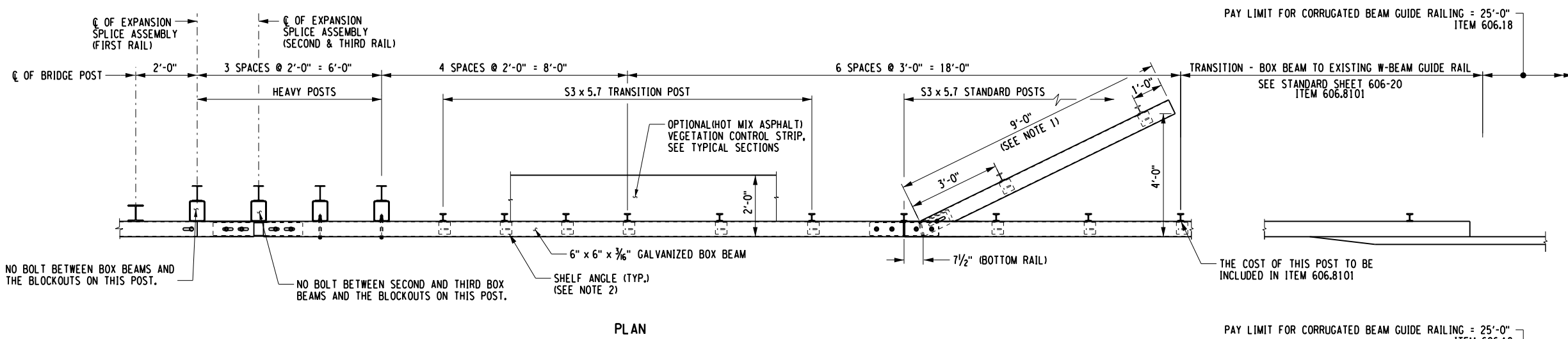

NOTES:

1. THE COST OF THE POSTS, SPLICE TUBE AND RAIL FOR THE TURNBACK IS INCLUDED IN THE PRICE BID FOR THE TRANSITION ITEM.

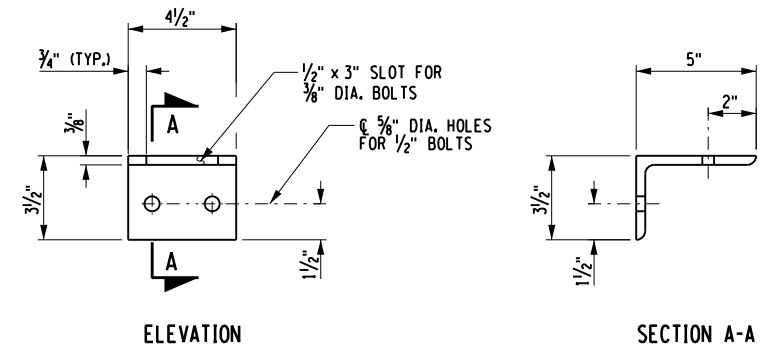
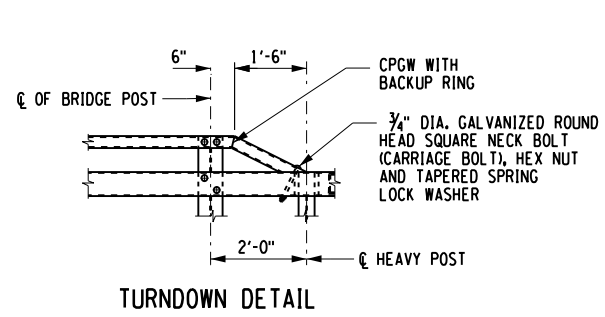

FILE NAME = N:\19710-03-JoinDeckDrawings\Structures\MP_320_41\B7541_cpb-02-dt1_r1g-2.dgn
DATE/TIME = 2/14/2024 11:50:15 AM
USER = LINDO

DESIGNED BY: C. SICHAK
CHECKED BY: N. BARNHARD
DRAFTED BY: T. LINDO
CHECKED BY: N. BARNHARD

ALTERED ON: _____ AFFIXED ON: 2/14/2024

SIGNATURE: _____ SIGNATURE: _____
STAMP: _____ STAMP: _____

IT IS A VIOLATION OF LAW FOR ANY PERSON, UNLESS THEY ARE ACTING UNDER THE DIRECTION OF A LICENSED PROFESSIONAL ENGINEER, ARCHITECT, LANDSCAPE ARCHITECT, OR LAND SURVEYOR, TO ALTER AN ITEM IN ANY WAY. IF AN ITEM BEARING THE STAMP OF A LICENSED PROFESSIONAL IS ALTERED, THE ALTERING ENGINEER, ARCHITECT, LANDSCAPE ARCHITECT, OR LAND SURVEYOR SHALL STAMP THE DOCUMENT AND INCLUDE THE NOTATION "ALTERED BY" FOLLOWED BY THEIR SIGNATURE, THE DATE OF SUCH ALTERATION, AND A SPECIFIC DESCRIPTION OF THE ALTERATION.

REVISIONS			
DATE	DESCRIPTION	BY	SYM.

NEW YORK STATE OF OPPORTUNITY. Thruway Authority

ERDMAN ANTHONY

TITLE OF PROJECT SPAN 2 & 3 DECK REPLACEMENT AND JOINT REPLACEMENTS	CONTRACT NUMBER: TAS 24-16B
LOCATION OF PROJECT SYRACUSE DIVISION BIN 5510440 MP 320.41	DATE: FEB. 2024
TITLE OF DRAWING RAILING DETAILS (1 OF 3)	DRAWING NUMBER: ST2-22

CHECKED BY: N. BARNHARD
 DRAFTED BY: T. LINDO
 CHECKED BY: K. WOJTKOWSKI
 DESIGNED BY: N. BARNHARD
 DESIGN SUPERVISOR: C. SICHAK

FILE NAME = N:\19710-03-JoinDeck\Drawings\Structures\MP_320_4\187541_cpb-02.dtl_rlg-3.dgn
 DATE/TIME = 2/14/2024 11:50:16 AM
 USER = LINDO

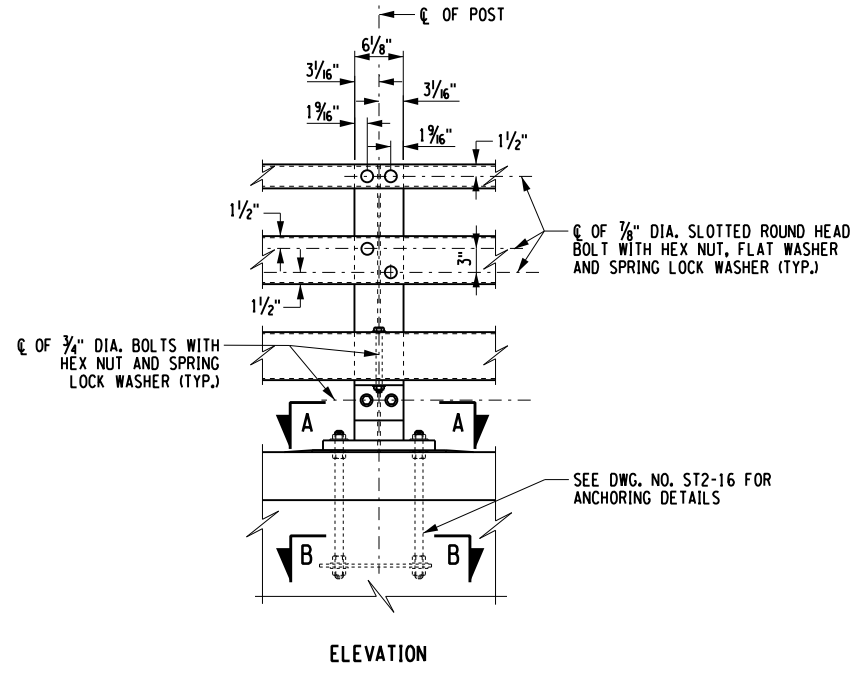

ELEVATION

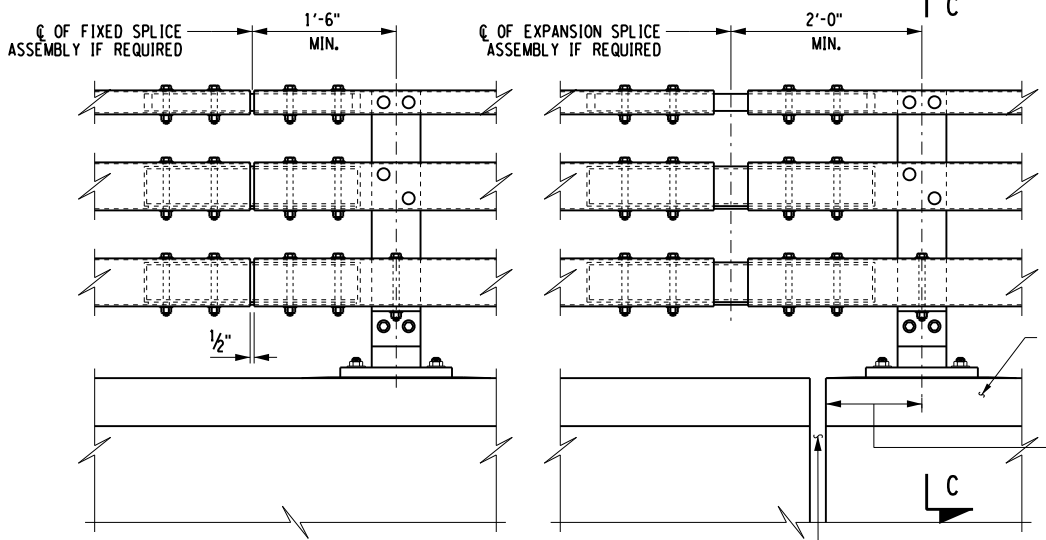

ELEVATION

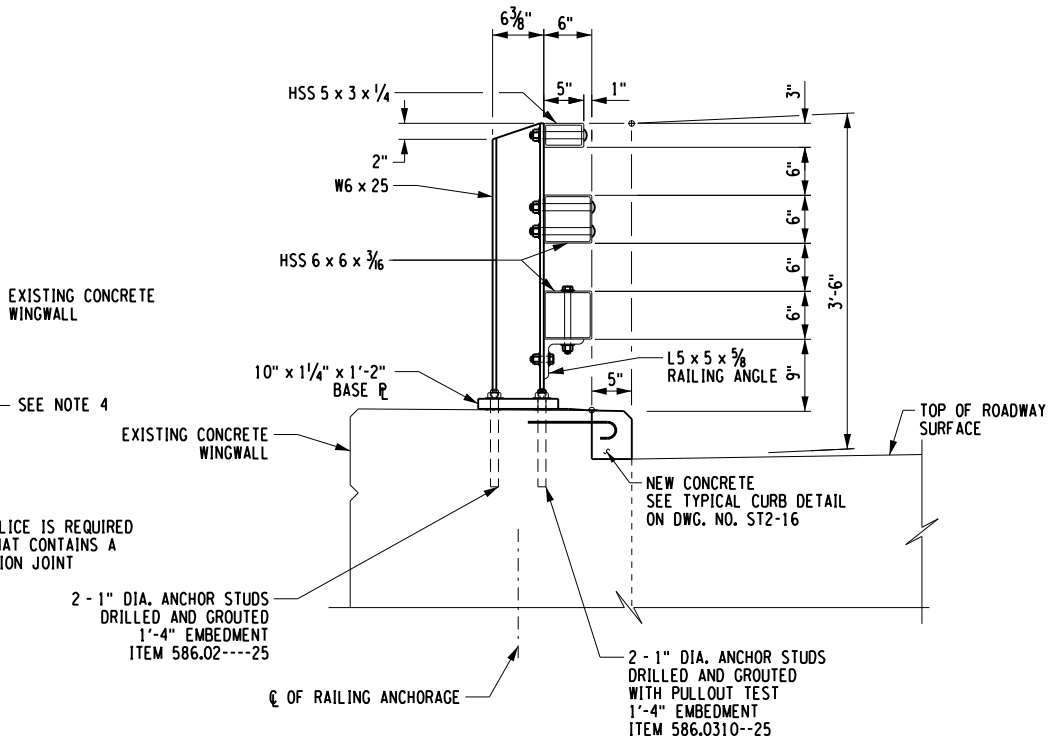

SECTION C-C
(RAILING ANCHORAGE IN EXISTING CONCRETE WINGWALL)
SCALE: 1/2" = 1'-0"

STEEL BRIDGE RAILING (THREE-RAIL)

NOT TO SCALE
SNOW FENCE NOT SHOWN FOR CLARITY

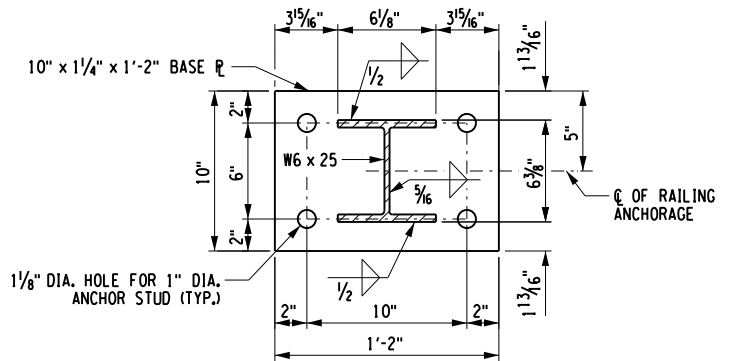

SECTION A-A

(STANDARD RAILING BASE PLATE FOR USE WHERE SNOW FENCE IS NOT USED)

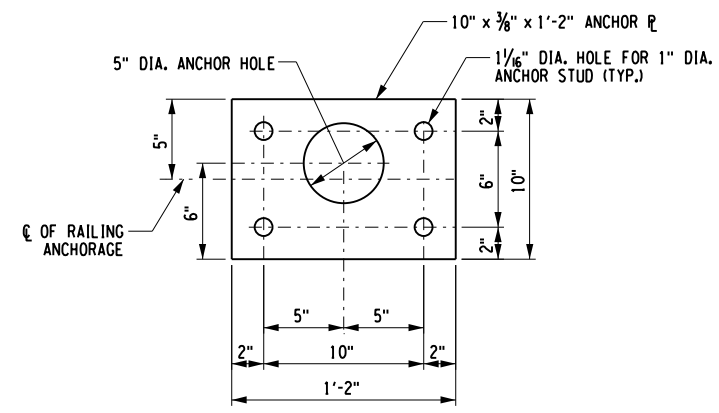

SECTION B-B

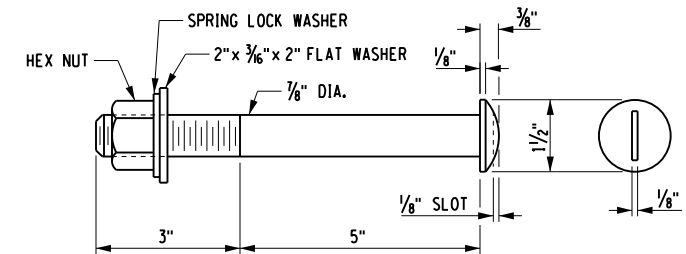

SLOTTED ROUND HEAD BOLT

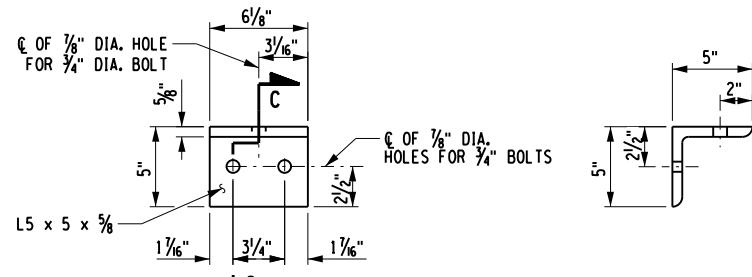

ELEVATION

RAILING ANGLE DETAILS

NOTES:

- ALL RAILING IS TO BE FABRICATED AND ERECTED ACCORDING TO SECTION 568 OF THE STANDARD SPECIFICATIONS.
- PRIOR TO GALVANIZING THE ASSEMBLED POST, GRIND ALL EDGES TO A MINIMUM RADIUS OF 1/16".
- BOLTS SHALL BE TORQUED SNUG TIGHT (APPROXIMATELY 100 FT-LB.).
- THE MINIMUM DISTANCE FROM THE POST TO AN EXPANSION JOINT SHALL BE DETERMINED BY THE MINIMUM EDGE DISTANCE OF 5" FROM ANY ANCHOR STUD TO THE END OF THE SLAB, OR TO THE EXPANSION JOINT RECESS POUR, IF ONE IS USED. POST SPACING SHALL BE ADJUSTED ACCORDINGLY.
- FOR SPLICE DETAILS, SEE DWG. NO. ST2-24.

ALTERED ON:	AFFIXED ON: 2/14/2024
SIGNATURE: STAMP:	SIGNATURE: STAMP:

IT IS A VIOLATION OF LAW FOR ANY PERSON, UNLESS THEY ARE ACTING UNDER THE DIRECTION OF A LICENSED PROFESSIONAL ENGINEER, ARCHITECT, LANDSCAPE ARCHITECT, OR LAND SURVEYOR, TO ALTER AN ITEM IN ANY WAY. IF AN ITEM BEARING THE STAMP OF A LICENSED PROFESSIONAL IS ALTERED, THE ALTERING ENGINEER, ARCHITECT, LANDSCAPE ARCHITECT, OR LAND SURVEYOR SHALL STAMP THE DOCUMENT AND INCLUDE THE NOTATION "ALTERED BY" FOLLOWED BY THEIR SIGNATURE. THE DATE OF SUCH ALTERATION, AND A SPECIFIC DESCRIPTION OF THE ALTERATION.

REVISIONS			
DATE	DESCRIPTION	BY	SYM.

 Thruway Authority	TITLE OF PROJECT SPAN 2 & 3 DECK REPLACEMENT AND JOINT REPLACEMENTS	CONTRACT NUMBER: TAS 24-16B
	LOCATION OF PROJECT SYRACUSE DIVISION BIN 5510440 MP 320.41	DATE: FEB. 2024
	TITLE OF DRAWING RAILING DETAILS (2 OF 3)	DRAWING NUMBER: ST2-23

FILE NAME = N:\19710-03-JoinDeck\Drawings\Structures\MP_320_41\B7541_cpb-02.dtl_rlg-4.dgn
DATE/TIME = 2/14/2024 11:50:16 AM
USER = LINDO

DESIGNED BY: C. SICHAK
CHECKED BY: N. BARNHARD
DRAFTED BY: T. LINDO
CHECKED BY: K. WOJTKOWSKI

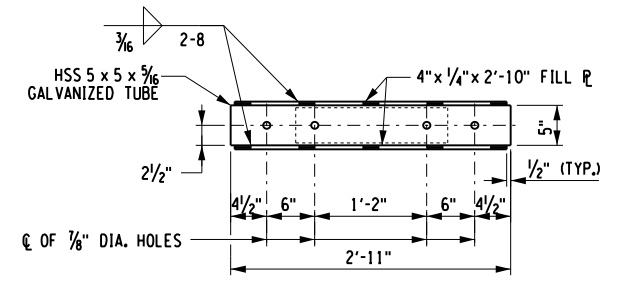

PLAN

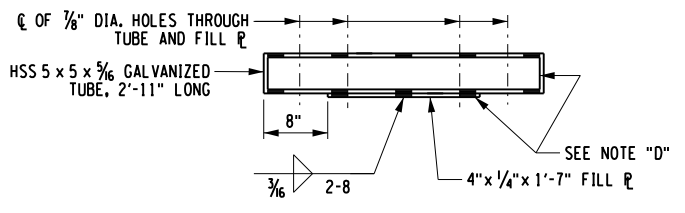

ELEVATION
EXPANSION SPLICE TUBE

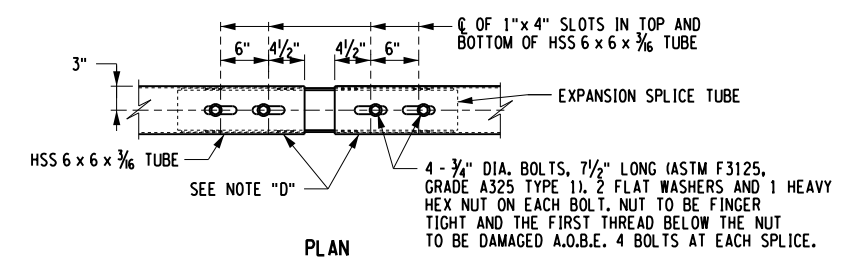

PLAN

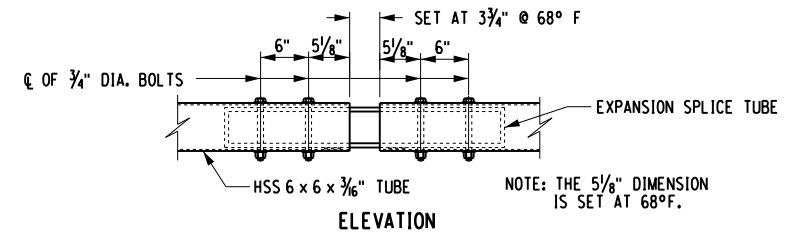

ELEVATION
EXPANSION SPLICE ASSEMBLY

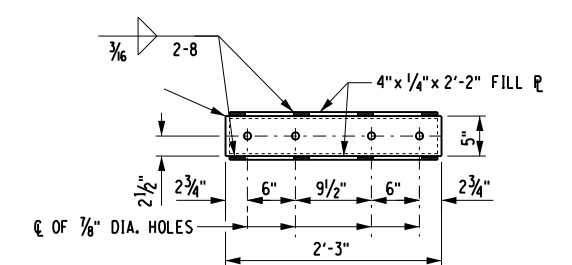

PLAN

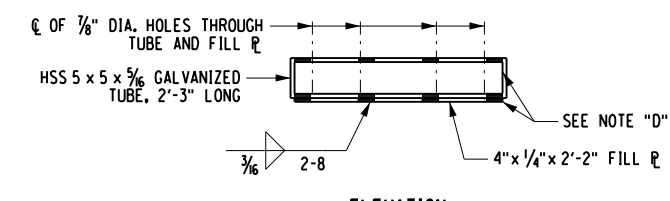

ELEVATION
FIXED SPLICE TUBE

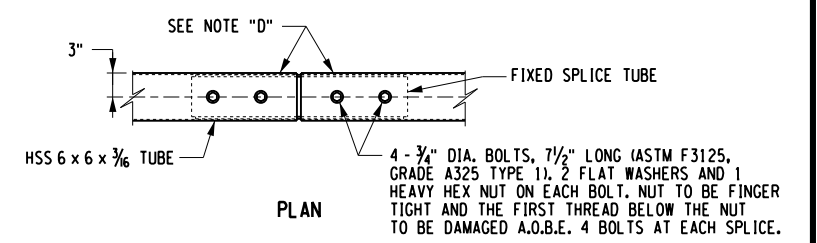

PLAN

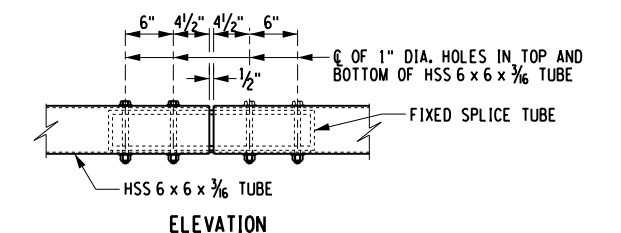

ELEVATION
FIXED SPLICE ASSEMBLY

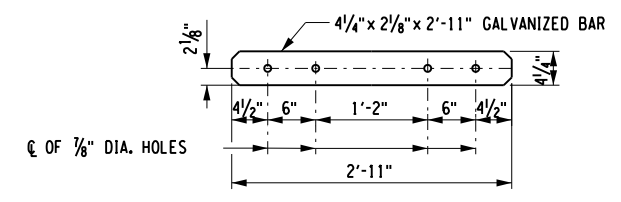

PLAN

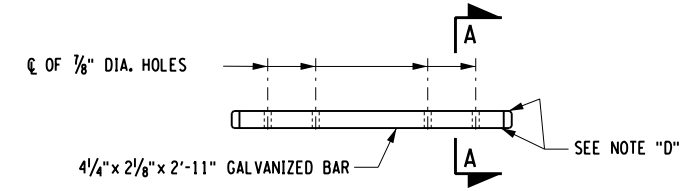

ELEVATION
EXPANSION SPLICE BAR

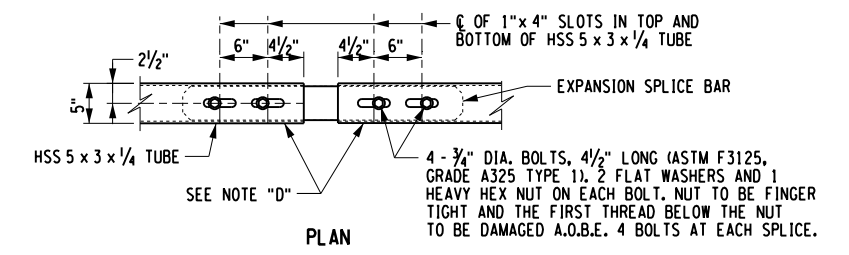

PLAN

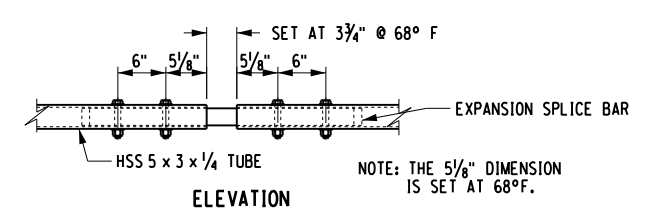

ELEVATION
EXPANSION SPLICE ASSEMBLY

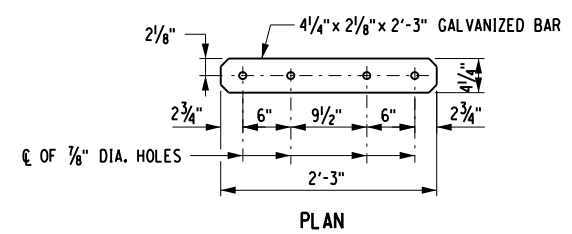

PLAN

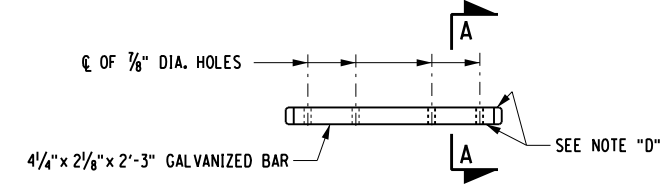

ELEVATION
FIXED SPLICE BAR

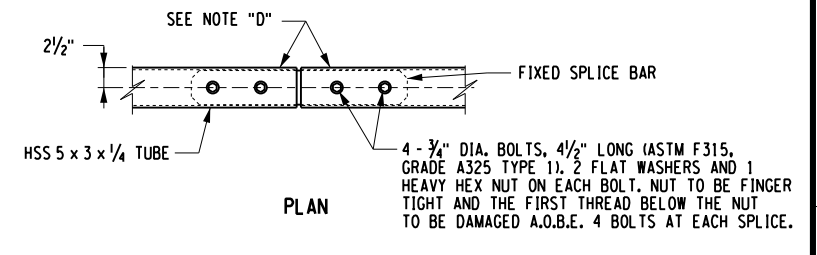

PLAN

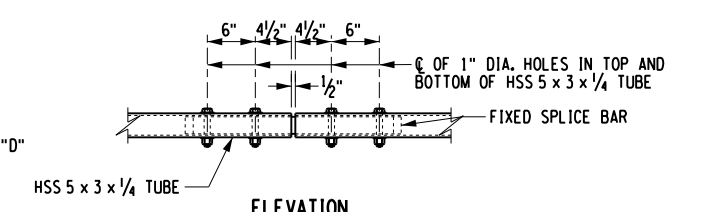

ELEVATION
FIXED SPLICE ASSEMBLY

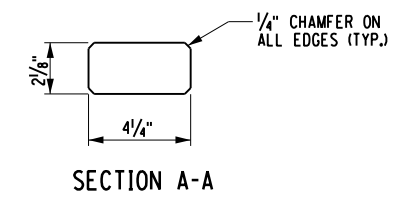

ALTERED ON:	AFFIXED ON: 2/14/2024
SIGNATURE: STAMP:	SIGNATURE: STAMP:

IT IS A VIOLATION OF LAW FOR ANY PERSON, UNLESS THEY ARE ACTING UNDER THE DIRECTION OF A LICENSED PROFESSIONAL ENGINEER, ARCHITECT, LANDSCAPE ARCHITECT, OR LAND SURVEYOR, TO ALTER AN ITEM IN ANY WAY. IF AN ITEM BEARING THE STAMP OF A LICENSED PROFESSIONAL IS ALTERED, THE ALTERING ENGINEER, ARCHITECT, LANDSCAPE ARCHITECT, OR LAND SURVEYOR SHALL STAMP THE DOCUMENT AND INCLUDE THE NOTATION "ALTERED BY" FOLLOWED BY THEIR SIGNATURE. THE DATE OF SUCH ALTERATION, AND A SPECIFIC DESCRIPTION OF THE ALTERATION.

REVISIONS			
DATE	DESCRIPTION	BY	SYM.

 Thruway Authority	TITLE OF PROJECT SPAN 2 & 3 DECK REPLACEMENT AND JOINT REPLACEMENTS	CONTRACT NUMBER: TAS 24-16B
	LOCATION OF PROJECT SYRACUSE DIVISION BIN 5510440 MP 320.41	DATE: FEB. 2024
	TITLE OF DRAWING RAILING DETAILS (3 OF 3)	DRAWING NUMBER: ST2-24

NOTE "D": PROTRUSIONS CAUSED BY WELDING OR GALVANIZING ARE NOT PERMITTED ON THE ADJOINING SURFACES OF THE BOX BEAM RAILS, SPLICE TUBES AND FILL PLATES.

DESIGNED BY: N. BARNHARD
 CHECKED BY: M. YAEGER
 DRAFTED BY: T. LINDO
 CHECKED BY: N. BARNHARD

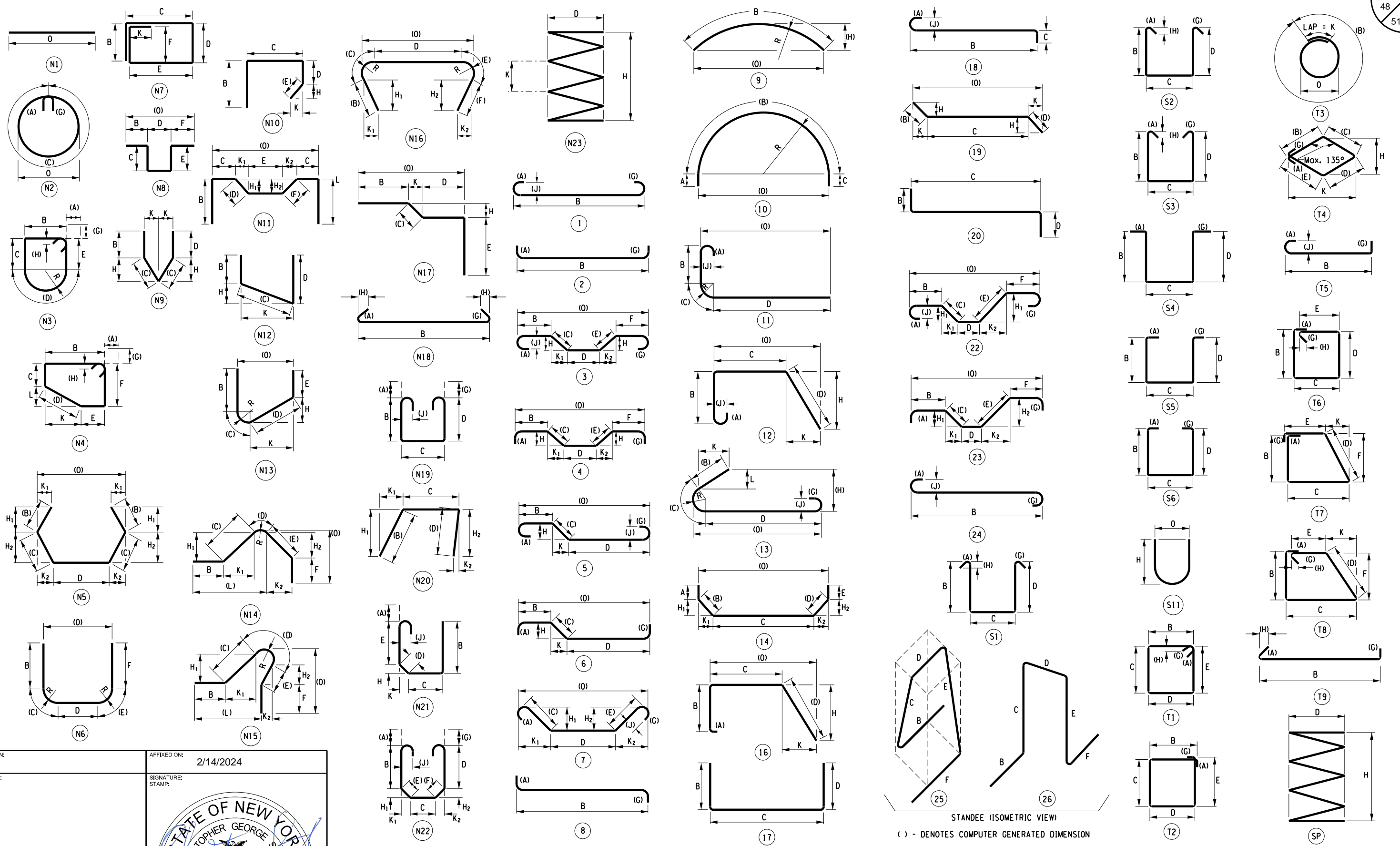

ALTERED ON:
 SIGNATURE:
 STAMP:

AFFIXED ON:
 2/14/2024
 SIGNATURE:
 STAMP:

IT IS A VIOLATION OF LAW FOR ANY PERSON, UNLESS THEY ARE ACTING UNDER THE DIRECTION OF A LICENSED PROFESSIONAL ENGINEER, ARCHITECT, LANDSCAPE ARCHITECT, OR LAND SURVEYOR, TO ALTER AN ITEM IN ANY WAY. IF AN ITEM BEARING THE STAMP OF A LICENSED PROFESSIONAL IS ALTERED, THE ALTERING ENGINEER, ARCHITECT, LANDSCAPE ARCHITECT, OR LAND SURVEYOR SHALL STAMP THE DOCUMENT AND INCLUDE THE NOTATION "ALTERED BY" FOLLOWED BY THEIR SIGNATURE. THE DATE OF SUCH ALTERATION, AND A SPECIFIC DESCRIPTION OF THE ALTERATION.

REVISIONS			
DATE	DESCRIPTION	BY	SYM.



TITLE OF PROJECT SPAN 2 & 3 DECK REPLACEMENT AND JOINT REPLACEMENTS	CONTRACT NUMBER: TAS 24-16B
LOCATION OF PROJECT SYRACUSE DIVISION BIN 5510440 MP 320.41	DATE: FEB. 2024
TITLE OF DRAWING STANDARD BARBEND DETAILS	DRAWING NUMBER: ST2-25

MARK	NO.	LENGTH	TYPE	WEIGHT	A	B	C	D	E	F	G	H H1	H2	J	K K1	K2	L	O	R
MP 320.41 SUPERSTRUCTURE SLAB - STAGE 1																			
PLACEMENT 1 - SPAN 2 DECK SLAB (STAGE 1)																			
4SG01	159	3' - 2"	N8	336.3		0' - 9"	0' - 6"	0' - 8"	0' - 6"	0' - 9"									2' - 2"
4SG02	53	3' - 8"	N8	129.8		0' - 9"	0' - 6"	1' - 8"	0' - 9"	0' - 0"									2' - 5"
4SG03	12	6' - 4"	N1	50.8															6' - 4"
4SG04	56	2' - 6 1/4"	N12	94.5		0' - 10 1/2"	1' - 7 3/4"	0' - 0"				1' - 2"			1' - 2"				
5SG05	104	25' - 2"	N1	2729.9															25' - 2"
5SG06	22	60' - 0"	N1	1376.8															60' - 0"
5SG07	22	15' - 7 1/4"	N1	358.1															15' - 7 1/4"
5SG08	104	25' - 9"	1	2793.2	0' - 7"	25' - 2"					0' - 0"			0' - 5"					
5SG09	15	60' - 0"	N1	938.7															60' - 0"
5SG10	15	14' - 7 1/4"	N1	228.5															14' - 7 1/4"
5SG11	5	60' - 0"	N1	312.9															60' - 0"
5SG12	5	15' - 7 1/4"	N1	81.4															15' - 7 1/4"
4SG13	104	5' - 3 1/2"	S5	367.6	0' - 6"	1' - 0 1/2"	1' - 9"	1' - 0"			1' - 0"								
4SG14	24	1' - 11"	17	30.7		0' - 7"	1' - 4"	0' - 0"											
4SG15	2	23' - 1"	N1	30.8															23' - 1"
5SG16	103	5' - 1"	1	546.1	0' - 7"	4' - 6"					0' - 0"			0' - 5"					
SUBTOTAL GALVANIZED BARS				10406.0	LBS THIS POUR														
PLACEMENT 2 - SPAN 2 BRUSH CURB (STAGE 1)																			
5SG17	4	60' - 0"	N1	250.3															60' - 0"
5SG18	4	15' - 7 1/4"	N1	65.1															15' - 7 1/4"
SUBTOTAL GALVANIZED BARS				315.4	LBS THIS POUR														
PLACEMENT 3 - SPAN 3 DECK SLAB (STAGE 1)																			
4SG21	174	3' - 6 1/4"	N8	409.2		0' - 9"	0' - 6"	1' - 0 1/4"	0' - 6"	0' - 9"									2' - 6 1/4"
4SG02	58	3' - 8"	N8	142.1		0' - 9"	0' - 6"	1' - 8"	0' - 9"	0' - 0"									2' - 5"
4SG03	12	6' - 4"	N1	50.8															6' - 4"
4SG04	56	2' - 6 1/4"	N12	94.5		0' - 10 1/2"	1' - 7 3/4"	0' - 0"				1' - 2"			1' - 2"				
5SG05	113	25' - 2"	N1	2966.1															25' - 2"
5SG06	22	60' - 0"	N1	1376.8															60' - 0"
5SG27	22	22' - 7 1/4"	N1	518.7															22' - 7 1/4"
5SG08	113	25' - 9"	1	3034.9	0' - 7"	25' - 2"					0' - 0"			0' - 5"					
5SG09	15	60' - 0"	N1	938.7															60' - 0"
5SG30	15	21' - 7 1/4"	N1	338.0															21' - 7 1/4"
5SG11	5	60' - 0"	N1	312.9															60' - 0"
5SG32	5	22' - 7 1/4"	N1	117.9															22' - 7 1/4"
4SG13	113	5' - 3 1/2"	S5	399.4	0' - 6"	1' - 0 1/2"	1' - 9"	1' - 0"			1' - 0"								
4SG14	24	1' - 11"	17	30.7		0' - 7"	1' - 4"	0' - 0"											
4SG15	2	23' - 1"	N1	30.8															23' - 1"
5SG16	112	5' - 1"	1	593.8	0' - 7"	4' - 6"					0' - 0"			0' - 5"					
SUBTOTAL GALVANIZED BARS				11355.2	LBS THIS POUR														
PLACEMENT 4 - SPAN 3 BRUSH CURB (STAGE 1)																			
5SG17	4	60' - 0"	N1	250.3															60' - 0"
5SG38	4	22' - 7 1/4"	N1	94.3															22' - 7 1/4"
SUBTOTAL GALVANIZED BARS				344.6	LBS THIS POUR														

NOTES:

1. REINFORCEMENT IN THE BRUSH CURBS INCLUDED IN ITEM 557.30.
ALL OTHER REINFORCEMENT INCLUDED IN ITEM 557.4103.

ALTERED ON:	AFFIXED ON: 2/14/2024
SIGNATURE: STAMP:	SIGNATURE: STAMP: 

IT IS A VIOLATION OF LAW FOR ANY PERSON, UNLESS THEY ARE ACTING UNDER THE DIRECTION OF A LICENSED PROFESSIONAL ENGINEER, ARCHITECT, LANDSCAPE ARCHITECT, OR LAND SURVEYOR, TO ALTER AN ITEM IN ANY WAY. IF AN ITEM BEARING THE STAMP OF A LICENSED PROFESSIONAL IS ALTERED, THE ALTERING ENGINEER, ARCHITECT, LANDSCAPE ARCHITECT, OR LAND SURVEYOR SHALL STAMP THE DOCUMENT AND INCLUDE THE NOTATION "ALTERED BY" FOLLOWED BY THEIR SIGNATURE. THE DATE OF SUCH ALTERATION, AND A SPECIFIC DESCRIPTION OF THE ALTERATION.

REVISIONS			
DATE	DESCRIPTION	BY	SYM.



TITLE OF PROJECT SPAN 2 & 3 DECK REPLACEMENT AND JOINT REPLACEMENTS	CONTRACT NUMBER: TAS 24-16B
LOCATION OF PROJECT SYRACUSE DIVISION BIN 5510440 MP 320.41	DATE: FEB. 2024
TITLE OF DRAWING BAR LIST (1 OF 3)	DRAWING NUMBER: ST2-26

MARK	NO.	LENGTH	TYPE	WEIGHT	A	B	C	D	E	F	G	H H1	H2	J	K K1	K2	L	O	R
MP 320.41 SUPERSTRUCTURE SLAB - STAGE 2																			
PLACEMENT 5 - SPAN 2 DECK SLAB (STAGE 2)																			
4SG01	106	3' - 2"	N8	224.2		0' - 9"	0' - 6"	0' - 8"	0' - 6"	0' - 9"									2' - 2"
4SG02	53	3' - 8"	N8	129.8		0' - 9"	0' - 6"	1' - 8"	0' - 9"	0' - 0"									2' - 5"
4SG03	12	6' - 4"	N1	50.8															6' - 4"
4SG04	44	2' - 6 1/4"	N12	74.2		0' - 10 1/2"	1' - 7 3/4"	0' - 0"				1' - 2"			1' - 2"				
5SG25	104	19' - 10"	N1	2151.4															19' - 10"
5SG06	17	60' - 0"	N1	1063.9															60' - 0"
5SG07	17	15' - 7 1/4"	N1	276.7															15' - 7 1/4"
5SG28	104	20' - 5"	1	2214.6	0' - 7"	19' - 10"					0' - 0"			0' - 5"					
5SG09	12	60' - 0"	N1	751.0															60' - 0"
5SG10	12	14' - 7 1/4"	N1	182.8															14' - 7 1/4"
5SG11	5	60' - 0"	N1	312.9															60' - 0"
5SG12	5	15' - 7 1/4"	N1	81.4															15' - 7 1/4"
4SG13	104	5' - 3 1/2"	S5	367.6	0' - 6"	1' - 0 1/2"	1' - 9"	1' - 0"			1' - 0"								
4SG14	18	1' - 11"	17	23.0		0' - 7"	1' - 4"	0' - 0"											
4SG35	2	17' - 9"	N1	23.7															17' - 9"
5SG16	103	5' - 1"	1	546.1	0' - 7"	4' - 6"					0' - 0"			0' - 5"					
SUBTOTAL GALVANIZED BARS				8474.1	LBS THIS POUR														
PLACEMENT 6 - SPAN 2 BRUSH CURB (STAGE 2)																			
5SG17	4	60' - 0"	N1	250.3															60' - 0"
5SG18	4	15' - 7 1/4"	N1	65.1															15' - 7 1/4"
SUBTOTAL GALVANIZED BARS				315.4	LBS THIS POUR														
PLACEMENT 7 - SPAN 3 DECK SLAB (STAGE 2)																			
4SG21	116	3' - 6 1/4"	N8	272.8		0' - 9"	0' - 6"	1' - 0 1/4"	0' - 6"	0' - 9"									2' - 6 1/4"
4SG02	58	3' - 8"	N8	142.1		0' - 9"	0' - 6"	1' - 8"	0' - 9"	0' - 0"									2' - 5"
4SG03	12	6' - 4"	N1	50.8															6' - 4"
4SG04	44	2' - 6 1/4"	N12	74.2		0' - 10 1/2"	1' - 7 3/4"	0' - 0"				1' - 2"			1' - 2"				
5SG25	113	19' - 10"	N1	2337.5															19' - 10"
5SG06	17	60' - 0"	N1	1063.9															60' - 0"
5SG27	17	22' - 7 1/4"	N1	400.8															22' - 7 1/4"
5SG28	113	20' - 5"	1	2406.3	0' - 7"	19' - 10"					0' - 0"			0' - 5"					
5SG09	12	60' - 0"	N1	751.0															60' - 0"
5SG30	12	21' - 7 1/4"	N1	270.4															21' - 7 1/4"
5SG11	5	60' - 0"	N1	312.9															60' - 0"
5SG32	5	22' - 7 1/4"	N1	117.9															22' - 7 1/4"
4SG13	113	5' - 3 1/2"	S5	399.4	0' - 6"	1' - 0 1/2"	1' - 9"	1' - 0"			1' - 0"								
4SG14	18	1' - 11"	17	23.0		0' - 7"	1' - 4"	0' - 0"											
4SG35	2	17' - 9"	N1	23.7															17' - 9"
5SG16	112	5' - 1"	1	593.8	0' - 7"	4' - 6"					0' - 0"			0' - 5"					
SUBTOTAL GALVANIZED BARS				9240.5	LBS THIS POUR														
PLACEMENT 8 - SPAN 3 BRUSH CURB (STAGE 2)																			
5SG17	4	60' - 0"	N1	250.3															60' - 0"
5SG38	4	22' - 7 1/4"	N1	94.3															22' - 7 1/4"
SUBTOTAL GALVANIZED BARS				344.6	LBS THIS POUR														

NOTES:

1. REINFORCEMENT IN THE BRUSH CURBS INCLUDED IN ITEM 557.30.
ALL OTHER REINFORCEMENT INCLUDED IN ITEM 557.4103.

ALTERED ON:	AFFIXED ON: 2/14/2024
SIGNATURE: STAMP:	SIGNATURE: STAMP: 

IT IS A VIOLATION OF LAW FOR ANY PERSON, UNLESS THEY ARE ACTING UNDER THE DIRECTION OF A LICENSED PROFESSIONAL ENGINEER, ARCHITECT, LANDSCAPE ARCHITECT, OR LAND SURVEYOR, TO ALTER AN ITEM IN ANY WAY. IF AN ITEM BEARING THE STAMP OF A LICENSED PROFESSIONAL IS ALTERED, THE ALTERING ENGINEER, ARCHITECT, LANDSCAPE ARCHITECT, OR LAND SURVEYOR SHALL STAMP THE DOCUMENT AND INCLUDE THE NOTATION "ALTERED BY" FOLLOWED BY THEIR SIGNATURE. THE DATE OF SUCH ALTERATION, AND A SPECIFIC DESCRIPTION OF THE ALTERATION.

REVISIONS			
DATE	DESCRIPTION	BY	SYM.



TITLE OF PROJECT SPAN 2 & 3 DECK REPLACEMENT AND JOINT REPLACEMENTS	CONTRACT NUMBER: TAS 24-16B
LOCATION OF PROJECT SYRACUSE DIVISION BIN 5510440 MP 320.41	DATE: FEB. 2024
TITLE OF DRAWING BAR LIST (2 OF 3)	DRAWING NUMBER: ST2-27

MARK	NO.	LENGTH	TYPE	WEIGHT	A	B	C	D	E	F	G	H H1	H2	J	K K1	K2	L	O	R
MP 320.41 SUPERSTRUCTURE SLAB - CLOSURE POUR																			
PLACEMENT 9 - SPAN 2 CLOSURE POUR																			
4SG04	10	2' - 6 1/4"	N12	16.9		0' - 10 1/2"	1' - 7 3/4"	0' - 0"				1' - 2"			1' - 2"				
5SG06	3	60' - 0"	N1	187.7														60' - 0"	
5SG07	3	15' - 7 1/4"	N1	48.8														15' - 7 1/4"	
5SG09	2	60' - 0"	N1	125.2														60' - 0"	
5SG10	2	14' - 7 1/4"	N1	30.5														14' - 7 1/4"	
4SG14	6	1' - 11"	17	7.7		0' - 7"	1' - 4"	0' - 0"											
SUBTOTAL GALVANIZED BARS				416.7	LBS THIS POUR														
PLACEMENT 10 - SPAN 3 CLOSURE POUR																			
4SG04	10	2' - 6 1/4"	N12	16.9		0' - 10 1/2"	1' - 7 3/4"	0' - 0"				1' - 2"			1' - 2"				
5SG06	3	60' - 0"	N1	187.7														60' - 0"	
5SG27	3	22' - 7 1/4"	N1	70.7														22' - 7 1/4"	
5SG09	2	60' - 0"	N1	125.2														60' - 0"	
5SG30	2	21' - 7 1/4"	N1	45.1														21' - 7 1/4"	
4SG14	6	1' - 11"	17	7.7		0' - 7"	1' - 4"	0' - 0"											
SUBTOTAL GALVANIZED BARS				453.2	LBS THIS POUR														

NOTES:

1. REINFORCEMENT INCLUDED IN ITEM 557.4103.

MARK	NO.	LENGTH	TYPE	WEIGHT	A	B	C	D	E	F	G	H H1	H2	J	K K1	K2	L	O	R
MP 320.41 CURB EXTENSION																			
PLACEMENT 11 - SPAN 1 CURB																			
3SG19	64	1' - 4"	1	32.1	0' - 5"	0' - 11"					0' - 0"			0' - 3"					
4SG20	2	45' - 3"	N1	60.5														45' - 3"	
SUBTOTAL GALVANIZED BARS				92.5	LBS THIS POUR														
PLACEMENT 12 - SPAN 4 CURB																			
3SG19	62	1' - 4"	1	31.1	0' - 5"	0' - 11"					0' - 0"			0' - 3"					
4SG40	2	44' - 9"	N1	59.8														44' - 9"	
SUBTOTAL GALVANIZED BARS				90.9	LBS THIS POUR														

NOTES:

1. REINFORCEMENT PAID FOR UNDER ITEM 556.0203.

CHECKED BY: N. BARNHARD

DRAFTED BY: T. LINDO

M. YAECER

CHECKED BY: N. BARNHARD

DESIGNED BY: N. BARNHARD

DESIGN SUPERVISOR: C. SICHAK

FILE NAME = N:\19710-03-JoinDeckDrawings\Structures\MP 320.41\B7541_cpb-02.tbl_bar4.dgn
DATE/TIME = 2/14/2024 11:50:29 AM
USER = LINDO

ALTERED ON:	AFFIXED ON: 2/14/2024
SIGNATURE: STAMP:	SIGNATURE: STAMP: 

IT IS A VIOLATION OF LAW FOR ANY PERSON, UNLESS THEY ARE ACTING UNDER THE DIRECTION OF A LICENSED PROFESSIONAL ENGINEER, ARCHITECT, LANDSCAPE ARCHITECT, OR LAND SURVEYOR, TO ALTER AN ITEM IN ANY WAY. IF AN ITEM BEARING THE STAMP OF A LICENSED PROFESSIONAL IS ALTERED, THE ALTERING ENGINEER, ARCHITECT, LANDSCAPE ARCHITECT, OR LAND SURVEYOR SHALL STAMP THE DOCUMENT AND INCLUDE THE NOTATION "ALTERED BY" FOLLOWED BY THEIR SIGNATURE. THE DATE OF SUCH ALTERATION, AND A SPECIFIC DESCRIPTION OF THE ALTERATION.

REVISIONS			
DATE	DESCRIPTION	BY	SYMBOL



TITLE OF PROJECT SPAN 2 & 3 DECK REPLACEMENT AND JOINT REPLACEMENTS	CONTRACT NUMBER: TAS 24-16B
LOCATION OF PROJECT SYRACUSE DIVISION BIN 5510440 MP 320.41	DATE: FEB. 2024
TITLE OF DRAWING BAR LIST (3 OF 3)	DRAWING NUMBER: ST2-28